



1969

EAGLE

FOREWORD



This is a picture of Steven (Gopher) Olson, he is in kindergarten this year. His future depends on the kind of education he will receive through his formative years in the Haigler Public School.

Steven will only receive as good an education as the people of the community support and the quality that they demand the teachers give to their children. Therefore the people of the community should do their utmost to support the school and school sponsored activities.

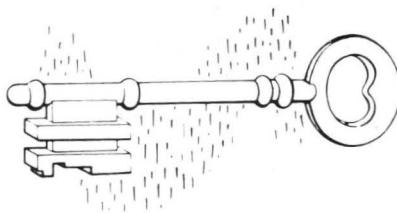

THE EAGLE



1969

HAIGLER PUBLIC SCHOOL

HAIGLER, NEBRASKA



TABLE OF CONTENTS

- TITLE PAGE
- FOREWORD
- CONTENTS
- DEDICATION
- ADMINISTRATION
- FACULTY
- SENIORS
- JUNIORS
- SOPHOMORES
- FRESHMEN
- ATHLETICS
- ACTIVITIES
- ORGANIZATIONS
- ELEMENTARY
- ADVERTISERS

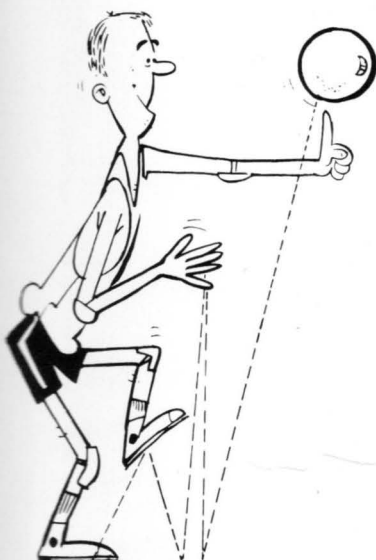

DEDICATION

We, the Seniors of 1969, dedicate this annual to our parents, teachers and the people of the Haigler community. You will always be remembered for your generous contributions of time and money which have helped to make our school years a success.





ADMINISTRATION

THE HAIGLER BUS DRIVERS



WARD WONDER

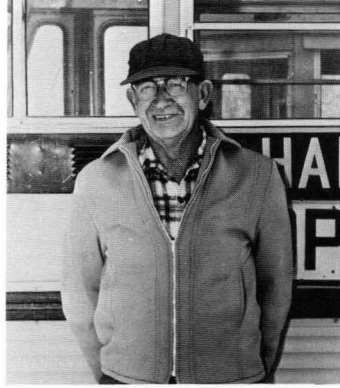

TOM PEARSON

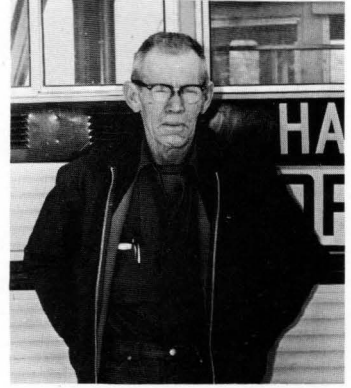

JIM DEXTER

SECRETARY



JOANN
WEBSTER

DALE
SMITH

JANITOR

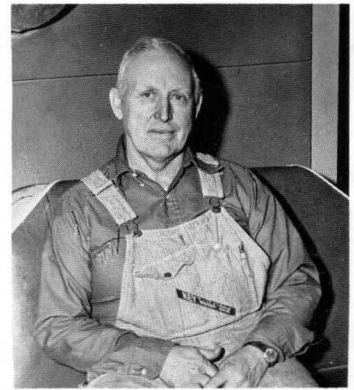

COOKS

LUCILE
CORDER



EDNA
ZUEGE



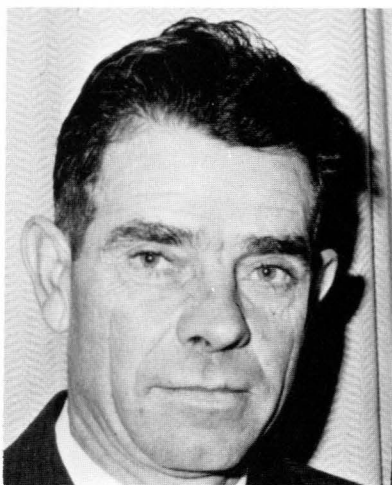

MELVIN CROUSE



ROYAL WOODS III



RONALD AKEY

**B
O
A
R
D

O
F

E
D
U
C
A
T
I
O
N**



ERCIL GOODELL



REX TRACY

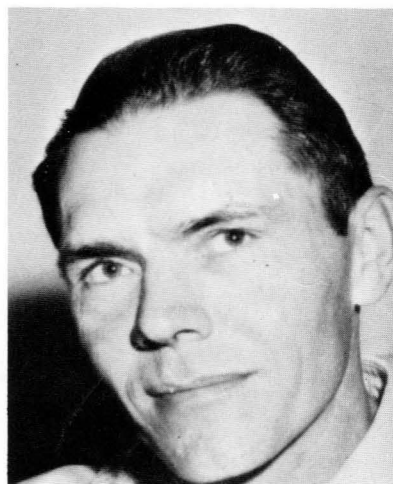

DEAN ERDMAN

ANNUAL STAFF



BACK ROW: Left to Right. Jeanne Walker, LaVonne Smith, Tom Myer, Ray Stute, Sherrie Crouse, Linda McArthur. FRONT ROW: Left to Right. Leigh Corder, Sally Daniels, Duane Flamig, Vicky Knepper, Vicky Pearson.

EDITOR - - - - - Duane Flamig

ASSOCIATE EDITOR - - - - - Vicky Knepper

BUSINESS MANAGER - - - - - Sally Daniels

SPORTS EDITORS - - - - - Ray Stute
Tom Myer

FINE ARTS - - - - - Leigh Corder
Sherrie Crouse

TYPISTS - - - - - Vicky Pearson
LaVonne Smith
Linda McArthur

PHOTOGRAPHER - - - - - Jeanne Walker

SPONSOR - - - - - Larry Pfeiffer

[illegible]

The image shows a heavily damaged and aged document, identified by the text "DIME CARD" in the upper left corner. The document is yellowed and torn, with significant portions missing, particularly along the left edge and bottom. It features a grid-like structure with columns and rows, and various handwritten markings and stamps. The text "DIME CARD" is visible in the upper left corner. The document is placed on a dark, textured surface.

[illegible]

FACULTY

FACULTY



BACK ROW: (left to right) Mrs. Jesse Denny, Mr. William Peglow, Mr. Gaylord Vestal, Mr. John Keeney, Mr. John Terry, Mr. Robert Ambrosek, and Mrs. Bob Bannister. FRONT ROW: (left to right) Mrs. Charles Blank, Miss Geraldine Brunkhardt, Mrs. Gerald Johnson, Miss Bernice Henry. Mr. Larry Pfeiffer is not pictured.

- MRS. DENNY - - - - - Fifth and Sixth.
 MR. PEGLOW - - - American Government, American History, World History and is Freshman Sponsor.
 MR. VESTAL - - - - - Seventh and Eighth.
 MR. KEENEY - - - - - English IV, is Superintendent, is Senior Sponsor, and is girls track coach.
 MR. TERRY - - - - - Algebra I and II, Geometry, and Physical Education (5-12), and is also
 head coach for football, basketball, and track.
 MR. AMBROSEK - - - - - Physics, Physical Science, Biology, Shop I and II, is assistant basketball
 and football coach, head volleyball coach and is Sophomore Sponsor.
 MRS. BANNISTER - - - - - Third and Fourth.
 MISS BRUNKHARDT - - - - - Home Economics, Typing I, Shorthand. She is also Pep Club Sponsor.
 MRS. JOHNSON - - - - - Kindergarten.
 MISS HENRY - - - - - High School and Elementary Music.
 MR. PFEIFFER - - - - - English I, II, III, Bookkeeping and is also Junior Class Sponsor
 and Principal. Not pictured.

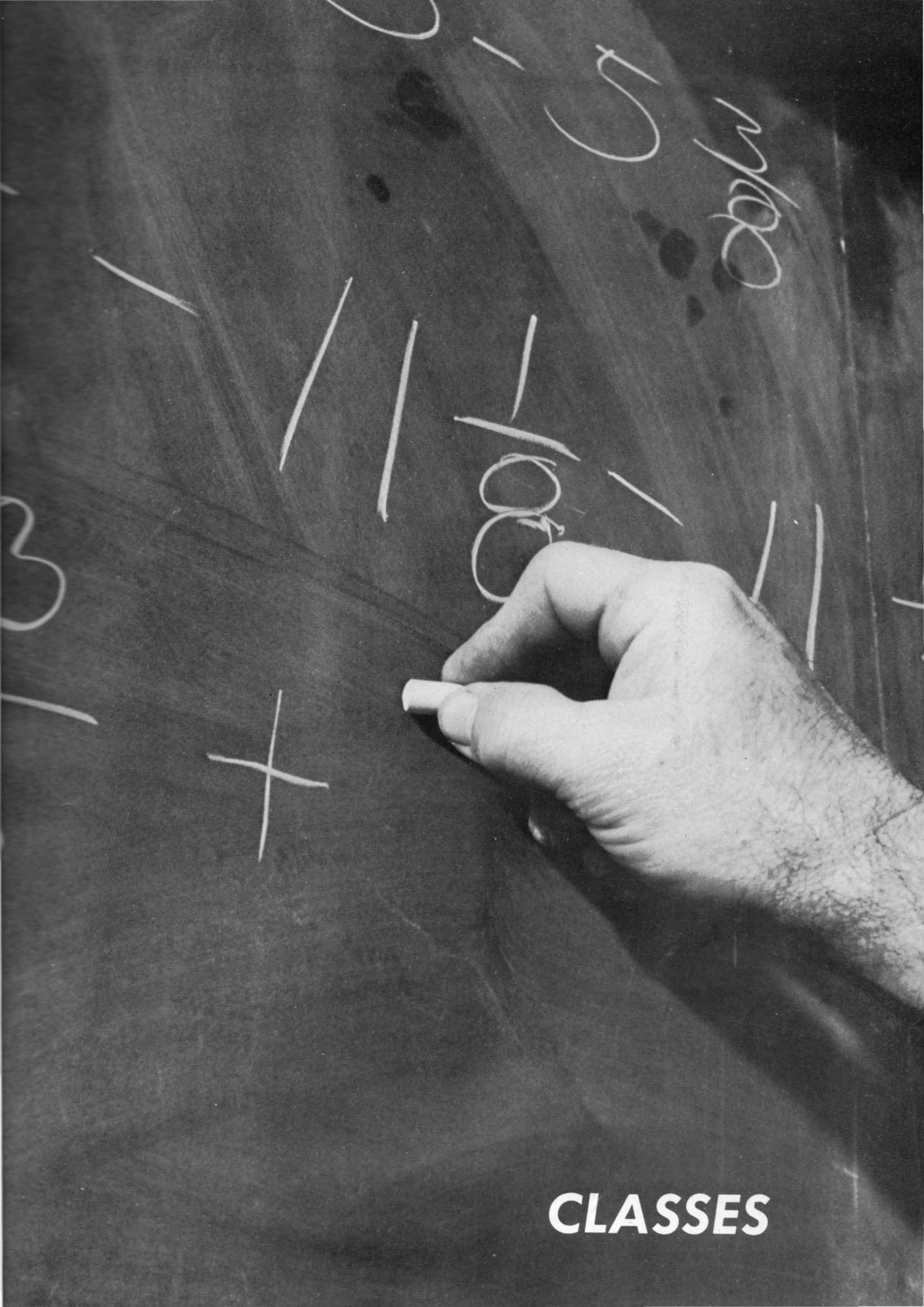

CLASSES

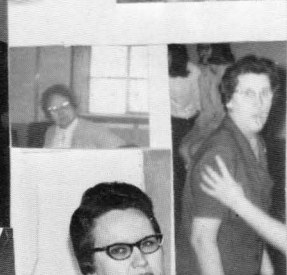
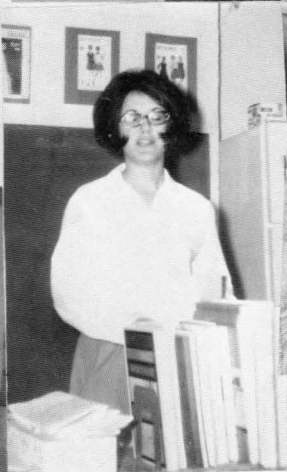
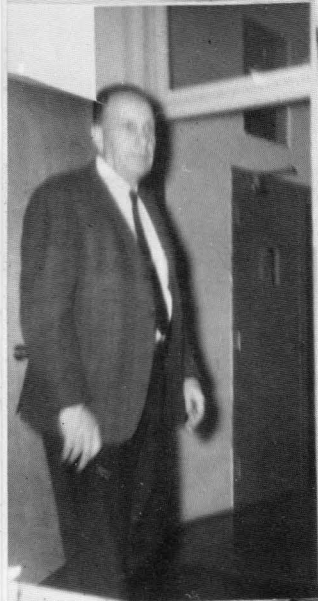
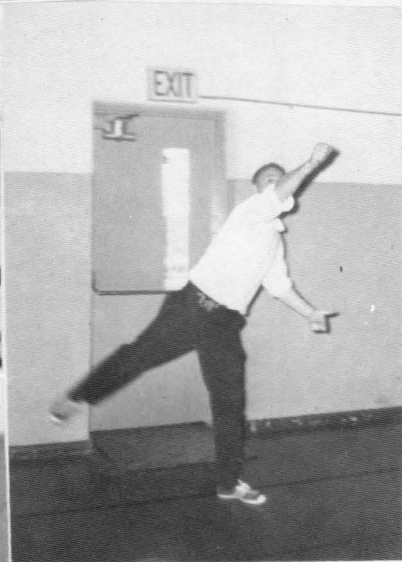



SENIORS

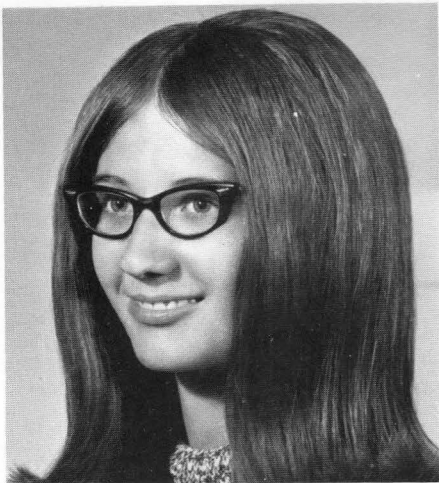

PAMELA LUCILE LEIGH
CORDER
Leigh

Pep Club	1-2-3-4
Track	2-4
Music	1-3-4
Volleyball	4
Class Play	3-4

Ambition: Housewife
Motto: I am not afraid of tomorrow, for I have seen yesterday and I love today.

SHERRIE AMIELA CROUSE
Sher

Pep Club	1-2-3-4
Music	1-2-3
Class Play	3-4
Class Officer	3
Volleyball	4
Track	4

Ambition: Beautician
Motto: Well done is better than well said.

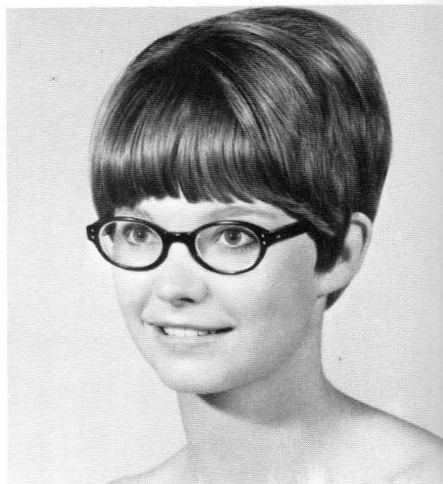

SALLY FERN DANIELS
Sally'o

Pep Club	1-2-3-4
Class Officer	3-4
Music	1

Ambition: College Graduate
Motto: To err is human, but isn't it divine?



DUANE PAUL FLAMIG

Football	1-2-3-4
Basketball	1-2-3-4
Track	1-2-3
Class Officer	4
Music	1-2-3-4
Class Play	3-4

Ambition: Chemist
Motto: Eat, drink, and be merry, for tomorrow you may die.

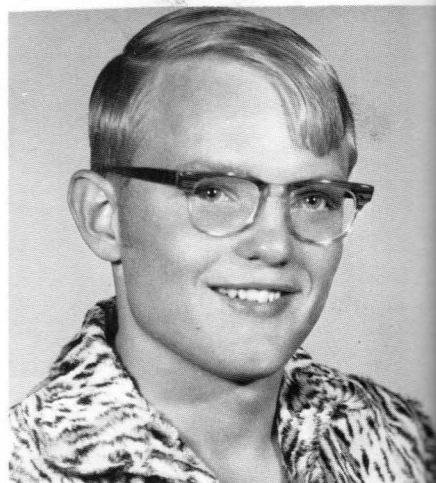



VICKY SUSAN KNEPPER

Knep

Pep Club	1-2-3-4
Class Officer	2
Music	1-4
Class Play	3-4
Volleyball	1-2-3-4
Track	2-3-4

Ambition: Beautician

Motto: No man ever told a woman she talked to much when she was telling him how wonderful he is.

TOM L. MYER

Smiley

Football	1-2-3-4
Basketball	1-2-3-4
Track	1-2-3
Music	1-2
Class Play	3-4

Ambition: Undecided

Motto: No man can lose what he never had.

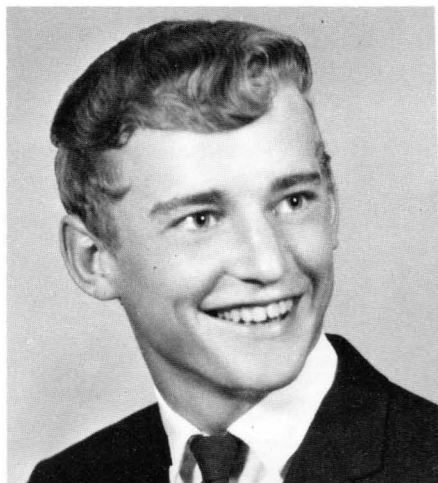

LINDA LOU McATHUR

Car

Pep Club	2
Music	1-2
Track	1-2-3-4
Class Play	3-4

Ambition: Registered Nurse

Motto: A halo has to fall only a few inches in order to become a noose.



VICKY MARIE PEARSON

Vick

Pep Club	1-2-3-4
Class Officer	3
Music	1-3-4
Volleyball	2-3-4
Track	4
Class Play	3-4

Ambition: Elementary Teacher

Motto: A smile goes a long way, but you're the one who must start it on its journey.

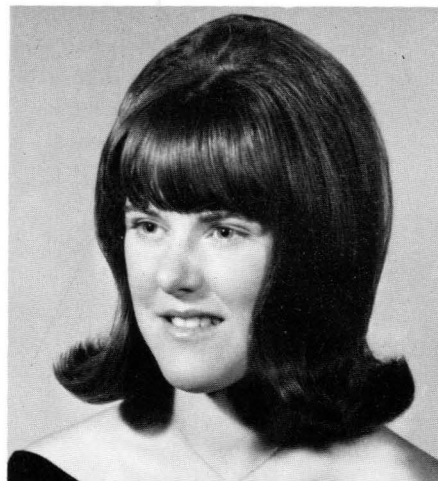



LAVONNE GAIL SMITH

Von

Pep Club 1-2-3-4
Music 1-3-4
Volleyball 3-4
Class Play 3-4
Ambition: Computer Program-
er

Motto: You never know how
much you need to know, to
know how little you know.

RAY DONALD STUTE

Stud

Football 2-3-4
Basketball 1-2-3
Track 1
Class Officer 1-2-3-4
Music 1-2-3
Class Play 3-4

Ambition: Wild Life Conserva-
tion

Motto: Success is not measur-
ed by heights attained, but by
obstacles overcome.

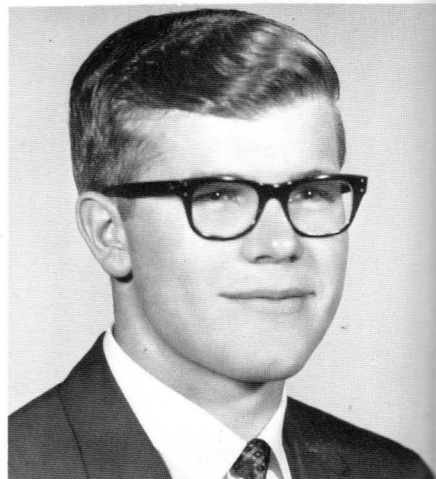

JEANNE KAY WALKER

Jean

Pep Club 1-2-3-4
Music 1-3-4
Volleyball 1-2-3-4
Track 1-2-3-4
Class Play 3-4

Ambition: Beautician

Motto: The time you have
wasted in fun, is not wasted
time.



MR. JOHN KEENEY

Sponsor



CLASS HISTORY

In nineteen hundred and fifty-six the Haigler Public School met a kindergarten class of nine pupils. The little sweethearts were Ray Stute, Tom Myer, LaVoine Smith, LaVonne Smith, Leigh Corder, Sally Daniels, Vicky Pearson, Dale Brunswick, and Jeanne Walker. Sherrie Crouse joined us in the first grade, however, we lost Dale Brunswick. In the second grade we added Bonnie Ferguson to the roll call. The third grade David Grow, Cheryl Crouse, and Linda McArthur joined us. The fourth grade we gained Jamie Church and Crystall Cox. In the sixth grade we enrolled Steve Clegg and Karen Bourns but before the seventh grade year Karen left. In 1965 fourteen Freshmen entered the halls of Haigler High. The three new members of our class were Vicky Knepper, Tom Myer, and Duane Flamig. Cheryl Crouse and Jamie Church left our class when we were Sophomores, and Steve Clegg left us in our Junior year.

On May 15, 1969 eleven Seniors graduated from Haigler High School. The roll included Leigh Corder, Sherrie Crouse, Sally Daniels, Duane Flamig, Vicky Knepper, Linda McArthur, Tom Myer, Vicky Pearson, LaVonne Smith, Ray Stute, and Jeanne Walker.

CLASS WILL

- I, Leigh Corder, will my long straight hair to Carla Sharp, and also a yellow rose to Gladys Wheaton.
- I, Sally Daniels, will Dave Walker my ability in shop class.
- I, Sherrie Crouse, will my ability to get away with being late for classes to Doug Smith.
- I, Duane Flamig, will my good study habits to Ed Bush and Doug Smith, and my singing ability to Lorenzo Douglass.
- I, Ray Stute, will my ability to get along with Jackie Maupin and all my good habits to Gail Dexter.
- I, Tom Myer, will my position on first team to Doug Smith, and my ability to go steady to Mike O.
- I, LaVonne Smith, will my natural blush to Jackie Maupin.
- I, Vicky Pearson, will my naturally red hair to Jackie Maupin, and to Eddie Bush, my ability to get along with Mr. Peglow.
- I, Vicky Knepper, will my ability to get along with teachers to Sandy Lafferty, and my "luck" to do chemistry experiments to anybody who wants it.
- I, Jeanne Walker, will Bonnie Stute my ability to keep her steady boyfriend at my house. To Jackie Maupin, I will my ability to control myself from looking into the Boys' Dressing Rooms.
- I, Linda McArthur, will my short legs to Dee Day, and my half mile run in track to anyone who wants it.

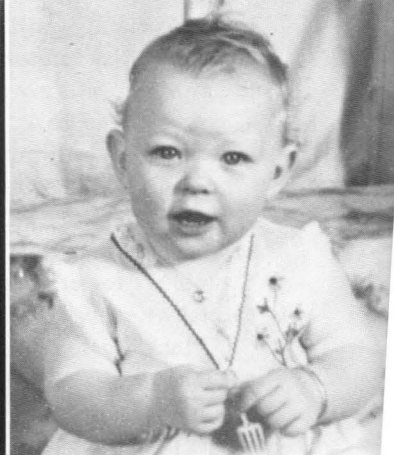
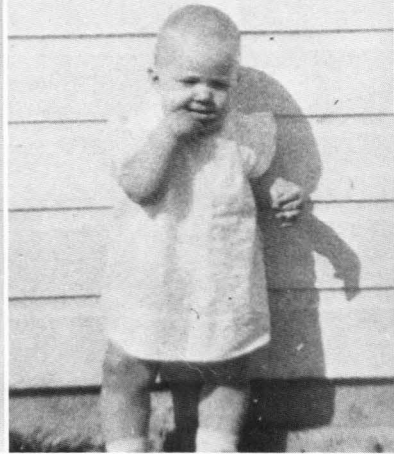

LEFT TO RIGHT
 Leigh Corder
 Sherrie Crouse
 Sally Daniels
 Duane Flamig
 Vicky Knepper
 Linda McArthur
 Tom Myer
 Vicky Pearson
 LaVonne Smith
 Ray Stute
 Jean Walker

JUNIORS



JUNIOR CLASS



BACK ROW: Left to Right. Ted Harford, LaVoine Smith, Benny Trembly, Rick Schorzman, Dave Walker. CENTER ROW: Left to Right. Stan Webster, Gary Zuege, Mike Blecha, Ken Mann, Mike Olson. FRONT ROW: Left to Right. Bonnie Stute, Gladys Wheaton, Jackie Maupin, Sylvia Flamig, Jean Ferguson, Sandra Lafferty.



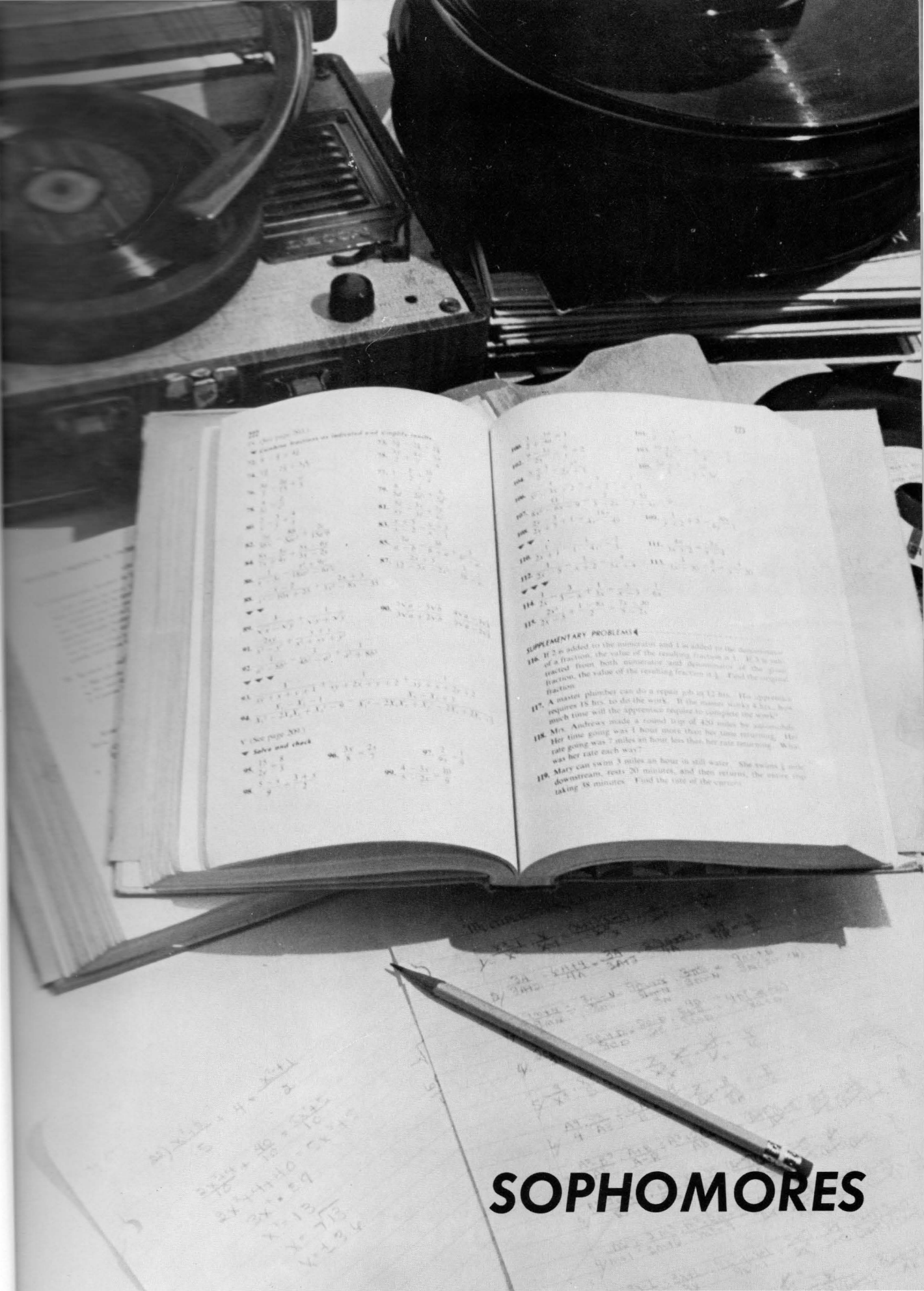

222 (See page 203.)
Combine fractions as indicated and simplify results.

73. $\frac{1}{2} - \frac{1}{3} = \frac{3}{6} - \frac{2}{6} = \frac{1}{6}$	78. $\frac{1}{4} - \frac{1}{6} = \frac{3}{12} - \frac{2}{12} = \frac{1}{12}$
74. $\frac{1}{3} - \frac{1}{4} = \frac{4}{12} - \frac{3}{12} = \frac{1}{12}$	79. $\frac{1}{5} - \frac{1}{6} = \frac{6}{30} - \frac{5}{30} = \frac{1}{30}$
75. $\frac{1}{6} - \frac{1}{8} = \frac{4}{24} - \frac{3}{24} = \frac{1}{24}$	80. $\frac{1}{7} - \frac{1}{8} = \frac{8}{56} - \frac{7}{56} = \frac{1}{56}$
76. $\frac{1}{8} - \frac{1}{10} = \frac{5}{40} - \frac{4}{40} = \frac{1}{40}$	81. $\frac{1}{9} - \frac{1}{10} = \frac{10}{90} - \frac{9}{90} = \frac{1}{90}$
77. $\frac{1}{10} - \frac{1}{12} = \frac{6}{60} - \frac{5}{60} = \frac{1}{60}$	82. $\frac{1}{11} - \frac{1}{12} = \frac{12}{132} - \frac{11}{132} = \frac{1}{132}$
78. $\frac{1}{12} - \frac{1}{14} = \frac{7}{84} - \frac{6}{84} = \frac{1}{84}$	83. $\frac{1}{13} - \frac{1}{14} = \frac{14}{182} - \frac{13}{182} = \frac{1}{182}$
79. $\frac{1}{14} - \frac{1}{16} = \frac{8}{112} - \frac{7}{112} = \frac{1}{112}$	84. $\frac{1}{15} - \frac{1}{16} = \frac{16}{240} - \frac{15}{240} = \frac{1}{240}$
80. $\frac{1}{16} - \frac{1}{18} = \frac{9}{144} - \frac{8}{144} = \frac{1}{144}$	85. $\frac{1}{17} - \frac{1}{18} = \frac{18}{306} - \frac{17}{306} = \frac{1}{306}$
81. $\frac{1}{18} - \frac{1}{20} = \frac{10}{180} - \frac{9}{180} = \frac{1}{180}$	86. $\frac{1}{19} - \frac{1}{20} = \frac{20}{380} - \frac{19}{380} = \frac{1}{380}$
82. $\frac{1}{20} - \frac{1}{22} = \frac{11}{220} - \frac{10}{220} = \frac{1}{220}$	87. $\frac{1}{21} - \frac{1}{22} = \frac{22}{462} - \frac{21}{462} = \frac{1}{462}$
83. $\frac{1}{22} - \frac{1}{24} = \frac{12}{264} - \frac{11}{264} = \frac{1}{264}$	88. $\frac{1}{23} - \frac{1}{24} = \frac{24}{552} - \frac{23}{552} = \frac{1}{552}$
84. $\frac{1}{24} - \frac{1}{26} = \frac{13}{312} - \frac{12}{312} = \frac{1}{312}$	89. $\frac{1}{25} - \frac{1}{26} = \frac{26}{650} - \frac{25}{650} = \frac{1}{650}$
85. $\frac{1}{26} - \frac{1}{28} = \frac{14}{728} - \frac{13}{728} = \frac{1}{728}$	90. $\frac{1}{27} - \frac{1}{28} = \frac{28}{756} - \frac{27}{756} = \frac{1}{756}$
86. $\frac{1}{28} - \frac{1}{30} = \frac{15}{420} - \frac{14}{420} = \frac{1}{420}$	91. $\frac{1}{29} - \frac{1}{30} = \frac{30}{870} - \frac{29}{870} = \frac{1}{870}$
87. $\frac{1}{30} - \frac{1}{32} = \frac{16}{480} - \frac{15}{480} = \frac{1}{480}$	92. $\frac{1}{31} - \frac{1}{32} = \frac{32}{992} - \frac{31}{992} = \frac{1}{992}$
88. $\frac{1}{32} - \frac{1}{34} = \frac{17}{1088} - \frac{16}{1088} = \frac{1}{1088}$	93. $\frac{1}{33} - \frac{1}{34} = \frac{34}{1122} - \frac{33}{1122} = \frac{1}{1122}$
89. $\frac{1}{34} - \frac{1}{36} = \frac{18}{612} - \frac{17}{612} = \frac{1}{612}$	94. $\frac{1}{35} - \frac{1}{36} = \frac{36}{1260} - \frac{35}{1260} = \frac{1}{1260}$
90. $\frac{1}{36} - \frac{1}{38} = \frac{19}{684} - \frac{18}{684} = \frac{1}{684}$	95. $\frac{1}{37} - \frac{1}{38} = \frac{38}{1406} - \frac{37}{1406} = \frac{1}{1406}$
91. $\frac{1}{38} - \frac{1}{40} = \frac{20}{760} - \frac{19}{760} = \frac{1}{760}$	96. $\frac{1}{39} - \frac{1}{40} = \frac{40}{1560} - \frac{39}{1560} = \frac{1}{1560}$
92. $\frac{1}{40} - \frac{1}{42} = \frac{21}{840} - \frac{20}{840} = \frac{1}{840}$	97. $\frac{1}{41} - \frac{1}{42} = \frac{42}{1722} - \frac{41}{1722} = \frac{1}{1722}$
93. $\frac{1}{42} - \frac{1}{44} = \frac{22}{924} - \frac{21}{924} = \frac{1}{924}$	98. $\frac{1}{43} - \frac{1}{44} = \frac{44}{1892} - \frac{43}{1892} = \frac{1}{1892}$
94. $\frac{1}{44} - \frac{1}{46} = \frac{23}{1012} - \frac{22}{1012} = \frac{1}{1012}$	99. $\frac{1}{45} - \frac{1}{46} = \frac{46}{2070} - \frac{45}{2070} = \frac{1}{2070}$
95. $\frac{1}{46} - \frac{1}{48} = \frac{24}{1056} - \frac{23}{1056} = \frac{1}{1056}$	100. $\frac{1}{47} - \frac{1}{48} = \frac{48}{2256} - \frac{47}{2256} = \frac{1}{2256}$
96. $\frac{1}{48} - \frac{1}{50} = \frac{25}{1200} - \frac{24}{1200} = \frac{1}{1200}$	101. $\frac{1}{49} - \frac{1}{50} = \frac{50}{2450} - \frac{49}{2450} = \frac{1}{2450}$
97. $\frac{1}{50} - \frac{1}{52} = \frac{26}{1300} - \frac{25}{1300} = \frac{1}{1300}$	102. $\frac{1}{51} - \frac{1}{52} = \frac{52}{2652} - \frac{51}{2652} = \frac{1}{2652}$
98. $\frac{1}{52} - \frac{1}{54} = \frac{27}{1368} - \frac{26}{1368} = \frac{1}{1368}$	103. $\frac{1}{53} - \frac{1}{54} = \frac{54}{2862} - \frac{53}{2862} = \frac{1}{2862}$
99. $\frac{1}{54} - \frac{1}{56} = \frac{28}{1512} - \frac{27}{1512} = \frac{1}{1512}$	104. $\frac{1}{55} - \frac{1}{56} = \frac{56}{3080} - \frac{55}{3080} = \frac{1}{3080}$
100. $\frac{1}{56} - \frac{1}{58} = \frac{29}{1624} - \frac{28}{1624} = \frac{1}{1624}$	105. $\frac{1}{57} - \frac{1}{58} = \frac{58}{3306} - \frac{57}{3306} = \frac{1}{3306}$

V (See page 203.)
Solve and check.

95. $\frac{15}{27} = \frac{5}{9}$	96. $\frac{3x}{8} = \frac{2}{3}$	97. $\frac{2}{9x} = \frac{1}{3}$
98. $\frac{5}{9} = \frac{3+5}{2}$	99. $\frac{4}{x} = \frac{3x}{24}$	

106. $\frac{1}{2} - \frac{1}{3} = \frac{3}{6} - \frac{2}{6} = \frac{1}{6}$

107. $\frac{1}{3} - \frac{1}{4} = \frac{4}{12} - \frac{3}{12} = \frac{1}{12}$

108. $\frac{1}{4} - \frac{1}{5} = \frac{5}{20} - \frac{4}{20} = \frac{1}{20}$

109. $\frac{1}{5} - \frac{1}{6} = \frac{6}{30} - \frac{5}{30} = \frac{1}{30}$

110. $\frac{1}{6} - \frac{1}{7} = \frac{7}{42} - \frac{6}{42} = \frac{1}{42}$

111. $\frac{1}{7} - \frac{1}{8} = \frac{8}{56} - \frac{7}{56} = \frac{1}{56}$

112. $\frac{1}{8} - \frac{1}{9} = \frac{9}{72} - \frac{8}{72} = \frac{1}{72}$

113. $\frac{1}{9} - \frac{1}{10} = \frac{10}{90} - \frac{9}{90} = \frac{1}{90}$

114. $\frac{1}{10} - \frac{1}{11} = \frac{11}{110} - \frac{10}{110} = \frac{1}{110}$

115. $\frac{1}{11} - \frac{1}{12} = \frac{12}{132} - \frac{11}{132} = \frac{1}{132}$

SUPPLEMENTARY PROBLEMS

116. If 2 is added to the numerator and 1 is added to the denominator of a fraction, the value of the resulting fraction is $\frac{1}{2}$. If 3 is subtracted from both numerator and denominator of the given fraction, the value of the resulting fraction is $\frac{1}{3}$. Find the original fraction.
117. A master plumber can do a repair job in 12 hrs. His apprentice requires 18 hrs. to do the work. If the master works 8 hrs., how much time will the apprentice require to complete the work?
118. Mrs. Andrews made a round trip of 420 miles by automobile. Her time going was 1 hour more than her time returning. Her rate going was 7 miles an hour less than her rate returning. What was her rate each way?
119. Mary can swim 3 miles an hour in still water. She swims $\frac{1}{2}$ mile downstream, rests 20 minutes, and then returns, the entire trip taking 38 minutes. Find the rate of the current.

SOPHOMORES

SOPHOMORE CLASS



BACK ROW: Left to Right. Gail Dexter, Cindy Rice, Diane Saylor, Tim Blecha. FRONT ROW: Left to Right. Mr. Ambrosek, Sponsor; Douglass Smith, Chris Flamig, Terry McArthur, Eddie Bush. NOT PICTURED: Janice Smith and Deanna Day.



Sponsored by JIM DEXTER



FRESHMEN

FRESHMAN CLASS



BACK ROW: Left to Right. Mike Maupin, Marlin Crouse, Rick Bush, Tom Harford, Gail Collicott. FRONT ROW: Left to Right. Mr. Peglow, Janette Erdman, Carla Sharp, Galena Collicott, Cristie Cunningham.





ATHLETICS

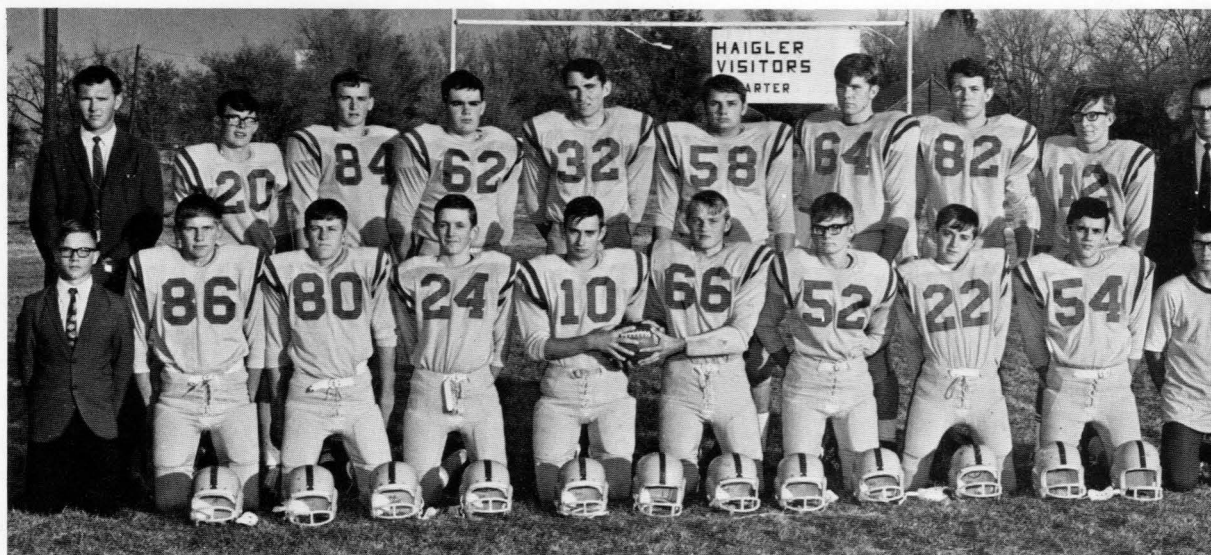

BACK ROW: Left to Right. Coach Terry, Tim Blecha, Tom Myer, Ken Mann, LaVoine Smith, Rick Schoman, Ray Stute, Ben Trembly, Mike Blecha, Ass't. Coach Ambrosek. FRONT ROW: Stud. Mgr. Kenny Douglass, Ted Harford, Mike Olson, Rick Bush, Gail Collicott, Duane Flamig, Marlin Crouse, Ed Bush, Dave Walker, Stud. Mgr. Stan Webster.

SEASON STANDINGS			
Haigler-71	Idalia - - - 6	Haigler-26	Wilsonville-38
Haigler-38	Joes - - - - 6	Haigler-40	Rexford - - - 6
Haigler- 7	Palisade - 25	Haigler-19	Trenton - - 33
Haigler-19	Culbertson-19	Haigler-59	Stratton - - 19
	Haigler-45	Edson - 25	

FIRST TEAM OFFENSE

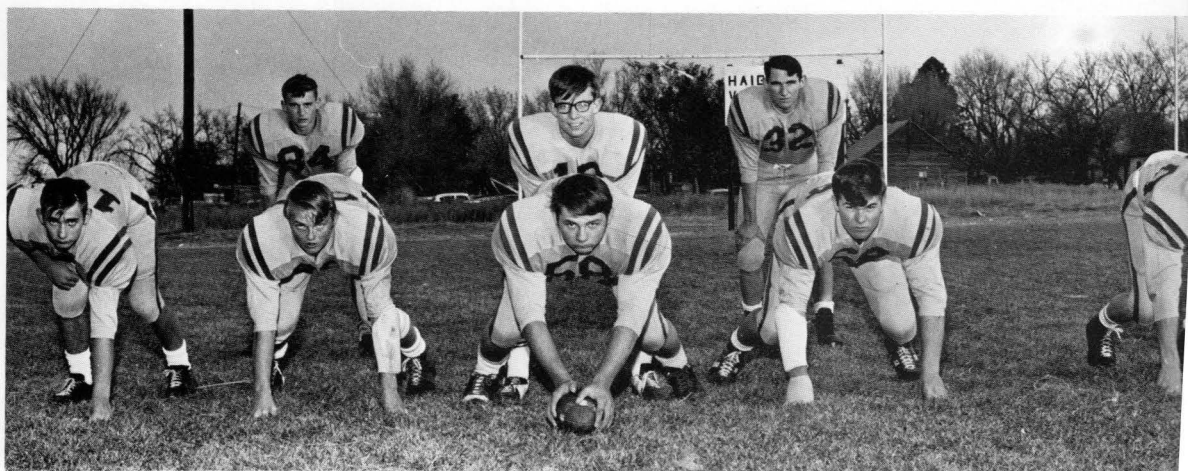

SENIOR LETTERMEN

TOM MYER
Four Year Letterman
Offensive Halfback and
Defensive Linebacker

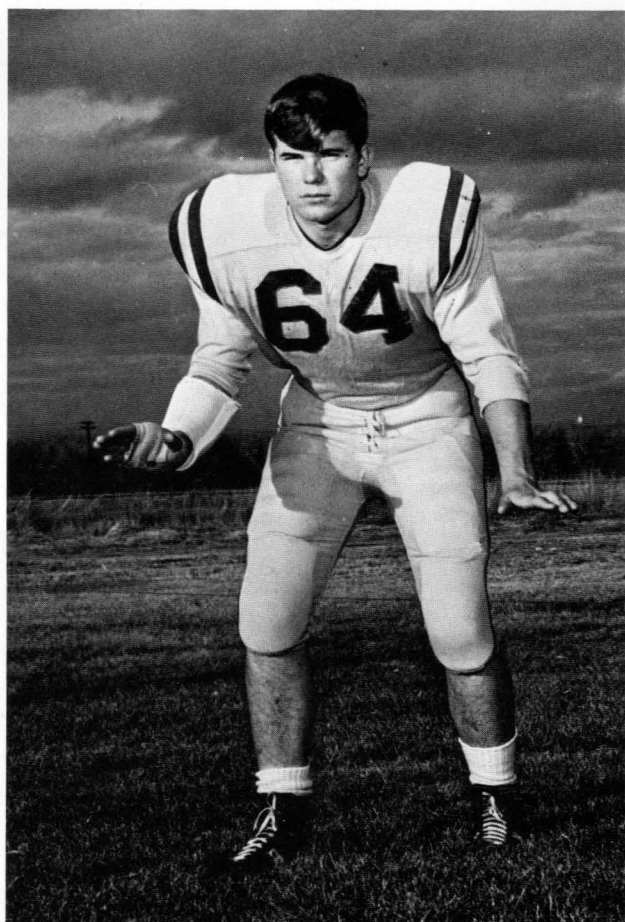

RAY STUTE
Three Year Letterman
Offensive Guard and
Defensive Linebacker



DUANE FLAMIG
Four Year Letterman
Offensive Guard and
Defensive Linebacker

FIRST TEN

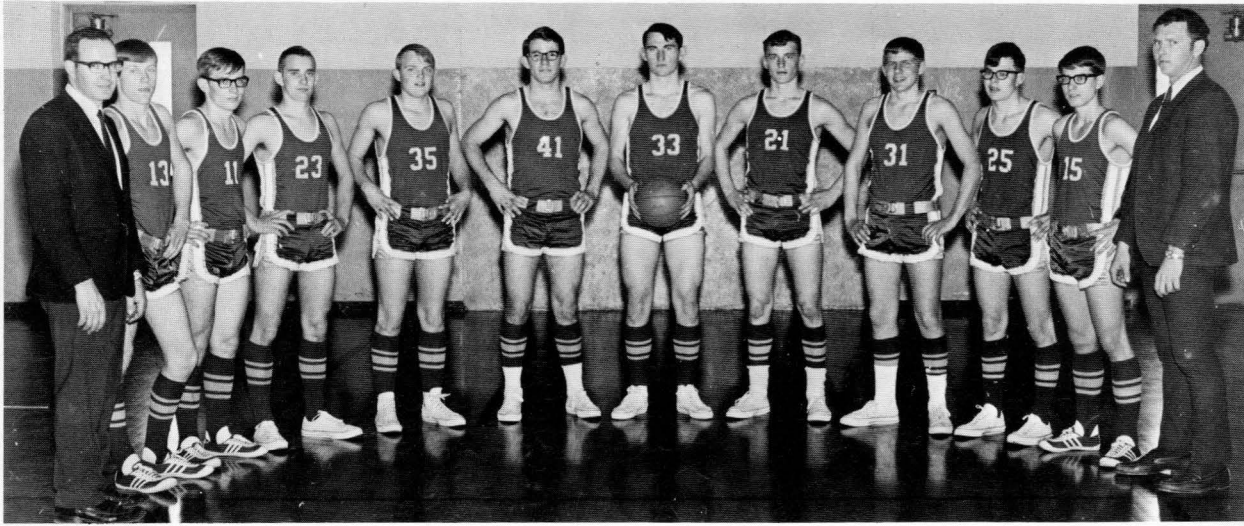

LEFT TO RIGHT. Mr. Ambrosek, Mike Olson, Mike Blecha, Gail Collicott, Duane Flamig, Ben Trembly, LaVoine Smith, Tom Myer, Ted Harford, Tim Blecha, Stan Webster, Mr. Terry.

SEASON'S STANDINGS

Haigler - - - - 53	Idalia - - - - - 42	Haigler - - - - 90	Palisade - - - - - 52
Haigler - - - - 55	Benkelman - - - - 71	Haigler - - - - 73	Stratton - - - - - 87
Haigler - - - - 74	Venango - - - - - 60	Haigler - - - - 68	Lone Star - - - - - 92
Holiday Tournament		Haigler - - - - 86	Culbertson - - - - 100
Haigler - - - - 76	Arthur - - - - - 45	FVC Tournament	
Haigler - - - - 63	Venango - - - - - 70	Haigler - - - - 67	Wheatland - - - - 75
2nd•Place		Haigler - - - - 68	Trenton - - - - - 81
Haigler - - - - 57	Wauneta - - - - - 76	District Tournament	
Haigler - - - - 81	Lone Star - - - - - 72	Haigler - - - - 70	Indianola - - - - - 74
Haigler - - - - 69	Kanarado - - - - - 75		

SENIOR BASKETBALL LETTERMEN

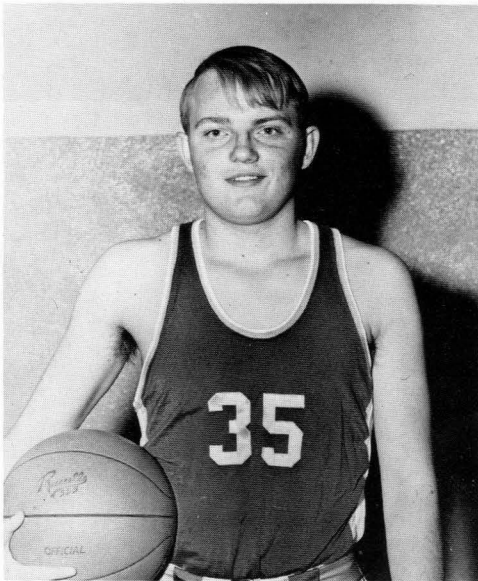

Duane Flamig

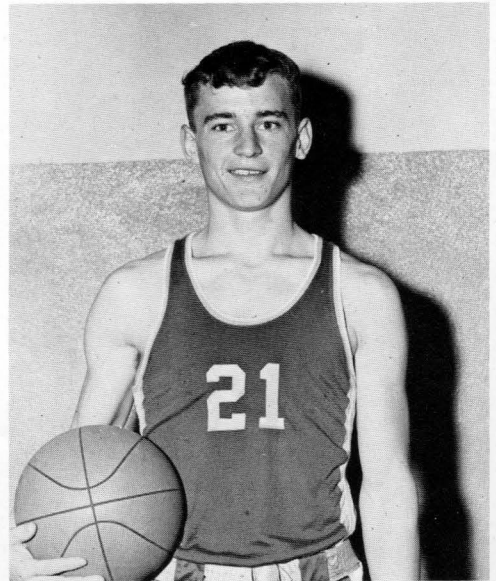

Tom Myer

FIRST FIVE

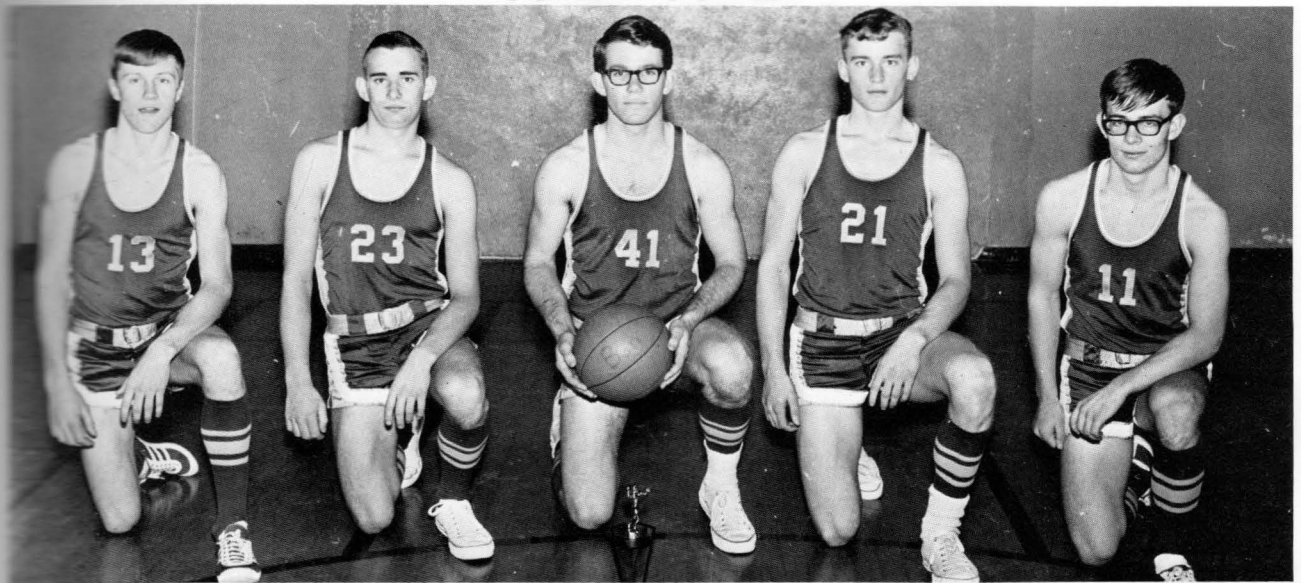

LEFT TO RIGHT. Mike Olson, Gail Collicott, Ben Trembly, Tom Myer, Mike Blecha. 2nd/ Venango Holiday Tournament.

SECOND TEN



BACK ROW: Left to Right. Mr. Ambrosek, Ted Harford, Duane Flamig, LaVoine Smith, Rick Schorzman, Tom Harford, Terry McArthur. FRONT ROW: Left to Right. Tim Blecha, Rick Bush, Stan Webster, Ed Bush.

VOLLEYBALL



BACK ROW: (left to right) Mr. Ambrosek, Chris Cunningham, Sherrie Crouse, Vicky Knepper, LaVonne Smith, Sylvia Flamig, Leigh Corder. FRONT ROW: (left to right) Galena Collicott, Diane Saylor, Vicky Pearson, Jeanne Walker, Jackie Maupin, Gladys Wheaton, and Bonnie Stute.

"The girls' volleyball team had one of its most successful seasons. After a rather shaky start in the Venango Invitational the girls decided to play volleyball and ended the season with an honorable record and two trophies. It was a pleasure working with the girls and with some adequate replacements for the three graduating Seniors we should have another successful season."

Mr. "A"

REGULAR SEASON

Benkelman	0 sets	Haigler	3 sets	Stratton	1 set	Haigler	2 sets
Venango	3 sets	Haigler	0 sets	Culbertson	0 sets	Haigler	3 sets
Palisade	1 set	Haigler	2 sets	Trenton	1 set	Haigler	2 sets

VENANGO INVITATIONAL

Wallace	2 sets	Haigler	0 set
Arthur	2 sets	Haigler	1 set

OGALLALA INVITATIONAL

Wheatland	2 sets	Haigler	0 sets
-----------	--------	---------	--------

FRENCHMAN VALLEY TOURNAMENT

Stratton	0 sets	Haigler	2 sets
Trenton	2 sets	Haigler	1 set
Wauneta	0 sets	Haigler	2 sets
(Third Place)			

CONSOLATION ROUND

North Platte	St. Pats.	Haigler	
	0 sets		2 sets
Arthur	0 sets	Haigler	2 sets
Anselmo-Merna	1 set	Haigler	2 sets

OVERALL RECORD Won 15 Lost 5

SENIOR LETTERMEN

JEANNE WALKER
Three Year Letterman
Spiker

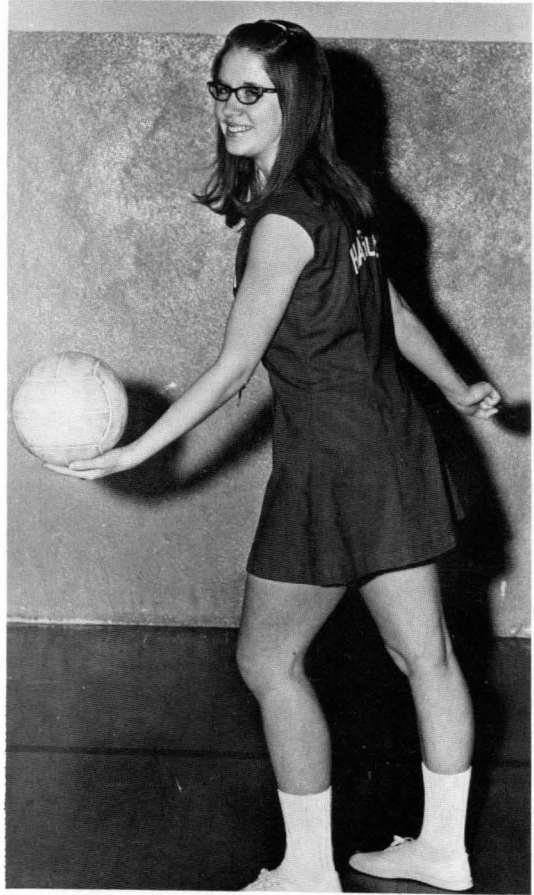

VICKY KNEPPER
Two Year Letterman
Spiker



VICKY PEARSON
One Year Letterman
Set-up

TRACK TEAM



BACK ROW: Left to Right. Ed Bush, Marlin Crouse, Gail Dexter, Mike Maupin, Rick Bush, Tom Harford, Gail Collicott, Coach Terry. FRONT ROW: Left to Right. Stan Webster, Mike Blecha, LaVoine Smith, Ben Trembly, Ray Stute, Rick Schorzman, Duane Flamig, Ted Harford, Terry McArthur, Tim Blecha.

New Records to Date (May 22)

Tim Blecha - - - - - 4:53.3 Mile
 10:42.7 Two-Mile
 Ben Trembly - - - - - Discus 136' 8"
 Two-Mile Relay - - - - - 9:09.4
 (Terry McArthur, Ben Trembly,
 Stan Webster, and Mike Blecha
 Qualifying for State Meet
 May 23-24
 Tim Blecha - - - - - Two-Mile
 Rick Schorzman - - - - - Shot Put
 Ben Trembly - - - - - Discus

March 28 - - - - - Wray Dual
 April 2 - - - - - Arapahoe Invitational
 April 11 - - - - - Wray Triangular
 April 18 - - - - - Venango Invitational
 April 22 - - - Frenchman Valley Conference
 April 30 - - - - - Haigler Dual
 May 3 - - - - - Kearney Invitational
 May 15 - - - - - District, at McCook
 May 23 and 24 - - - - - State Meet at Kearney

Individual Events and Scoring to Date (May 22)

Ben Trembly - - - - - 440, Discus, 120-High Hurdles, 180-Low Hurdles, Two-Mile Relay - - - - -72
 Rick Schoraman - - - - - Shot Put, 880-Relay - - - - - 41
 Mike Blecha - - - - - 880, Two-Mile Relay, Triple Jump, Pole Vault - - - - - 36
 LaVoine Smith - - - - - 100, 220, 880-Relay, Triple Jump, Broad Jump - - - - - 35
 Terry McArthur - - - - - 880, Two-Mile Relay, Triple Jump, Broad Jump - - - - -33
 Tim Blecha - - - - - One-Mile, Two-Mile, Pole Vault - - - - - 24
 Stan Webster - - - - - One-Mile, Two-Mile Relay, Pole Vault - - - - - 18
 Tom Harford - - - - - 440, 880-Relay, 180-Low Hurdles - - - - - 14
 Rick Bush - - - - - Two-Mile - - - - - 11
 Gail Dexter - - - - - 100, 220, 880-Relay - - - - - 9
 Gail Collicott - - - - - 100, 220, Triple, Broad, and High Jump, 880-Relay - - - - - 5
 Marlin Crouse - - - - - Two-Mile - - - - - 3
 Mike Maupin - - - - - Two-Mile - - - - - 1
 Ed Bush - - - - - 880, Mile - - - - - 1

H.S. GIRLS' TRACK

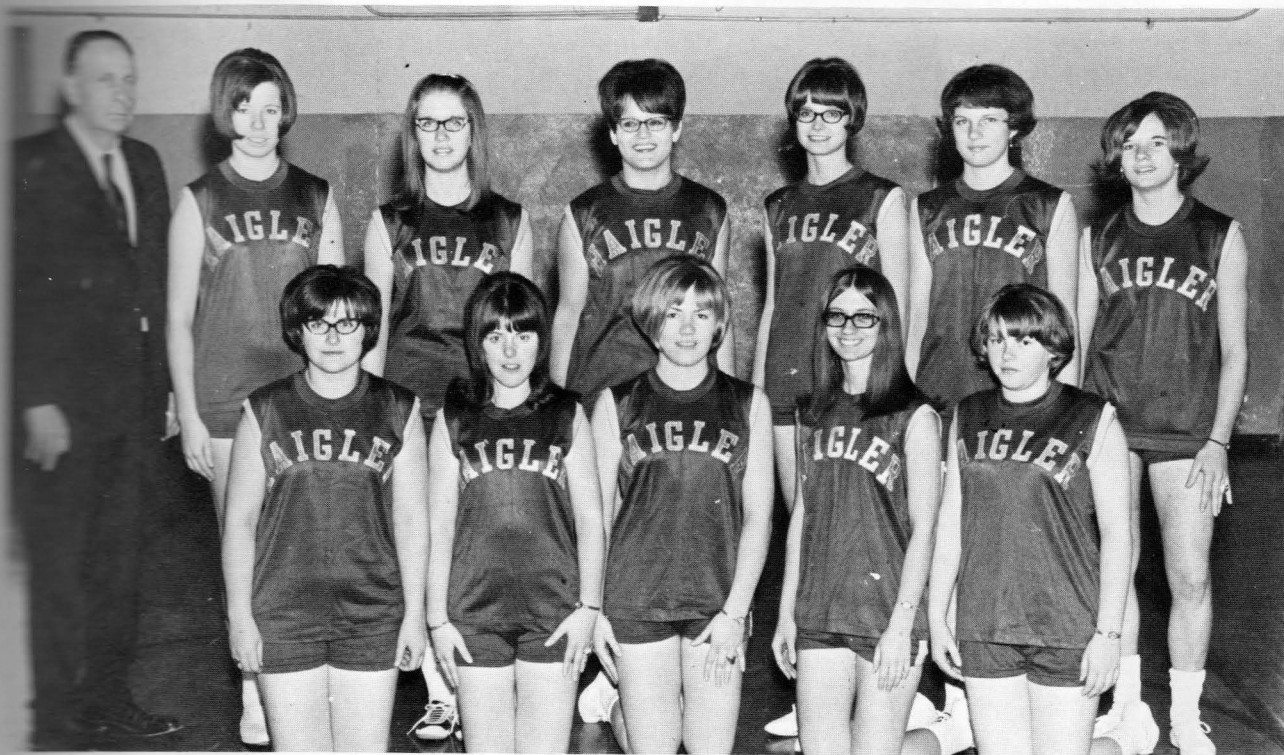

BACK ROW: Left to Right. Mr. Keeney, Jackie Maupin, Vicky Knepper, Jeanne Walker, Sherrie Crouse, Carla Sharp, Galena Collicott. FRONT ROW: Linda McArthur, Vicky Pearson, Bonnie Stute, Leigh Corder, Christie Cunningham. NOT SHOWN: Cindy Rice, Diane Saylor, Janice Smith.

Bayard
Venango
McCook

At Cambridge
At Haigler

Carla Sharp
Galena Collicott
Bonnie Stute
Vicky Knepper
Sherrie Crouse
Linda McArthur
Jean Walker

Jackie Maupin
Vicky Pearson
Leigh Corder
Janice Smith
Cindy Rice
Diane Saylor

Galena Collicott 4th in 100 yd.
Haigler placed 1st of 12 schools
Haigler placed 4th of 7 schools

Remaining meets to date (May 15)

Invitational
Dual with McCook

Letter Winners to date (May 15)

440-880 Relay
Sprints - 440 Relay
High Jump - 440 Relay - Sprints
Discus - 440 Relay
880 Run - 880 Relay
880 Run - 880 Relay
Shot - Discus - 440 Relay

Girls in Track

Sprints - 880 Relay
Sprints - Long Jump
Sprints - Hurdles
440 - 880 Relay
220 - 880 Relay
Hurdles - Sprints - 880 Relay





GRADUATION SKATING PARTY

Sip and Snack
with
Sally

Friday, December
4525 Lor

Three until four
Reply if declining

BACK TO
MIDWAY P

State Fair - MON
LABOR DAY
September
4 P.M. TO MIDN.

ALL R

to wear

In case

KLIF

WILD MOUSE
Present of

THIRD
AWARD

ACTIVITIES

HOMECOMING ROYALTY



Left to Right. 2nd Atten, Duane Flamig and Vicky Pearson. King and Queen. Ray Stute and Sherrie Crouse. 1st Atten, Sally Daniels and Tom Myer.

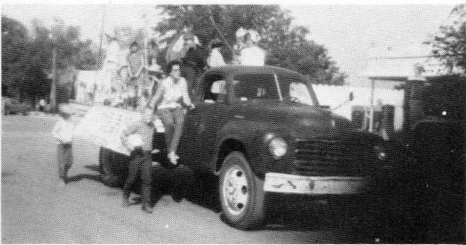

1st Place - 3rd and 4th

2nd Place - Seniors

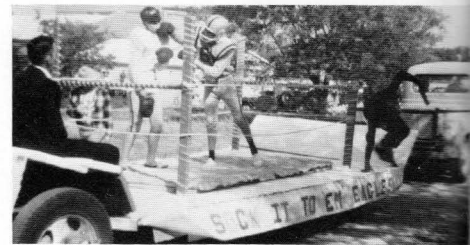

3rd Place - Sophomores



JUNIOR CLASS PLAY

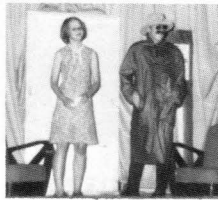
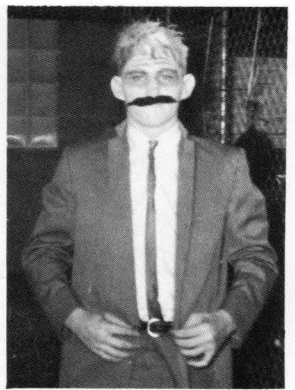

PICK A DILLY

Young Rod Benedict will inherit a fortune from his late uncle, Jason Strong, providing he marries one of the three Dilly sisters, April Violet, May Lily or June Rose. (Their father was Jason Strong's war buddy.) However, if all the girls refuse Rod's proposal, he'll still get most of the fortune. Now Rod does not want to settle down to married bliss until he is at least thirty so he disguises himself as an illiterate boorish, wild-and woolly cowpoke, thereby hoping any and all of the Dilly sisters will refuse to marry him. The girls are horrified at his crude actions but promise their martyr-mamma that the sister Rod chooses will sacrifice herself for the good of the family. Everything comes to a thrilling climax when Old Betsy, the Horrendous Hag, enlivens proceedings to the point of hysteria and Azariah Coffin, the Mad Mortician, starts trying to embalm live people.

SENIOR CLASS PLAY

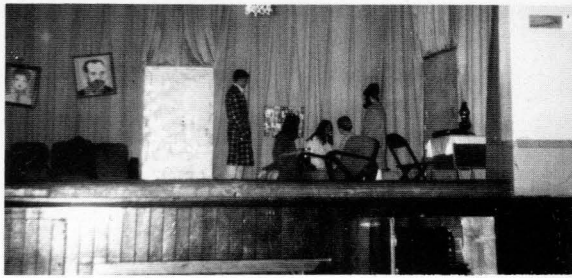
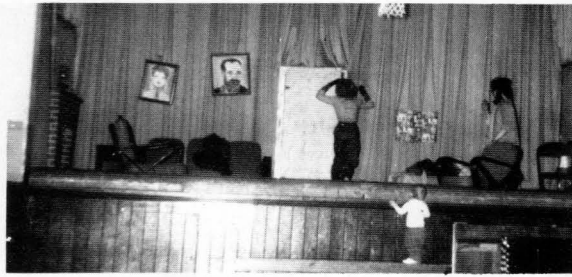

THE SKELETON WALKS

The plot is laid in a lonely old house situated on a small island connected to the mainland by only one bridge. To this deserted place come Elaine Blair, her lawyer-fiance, and her mother to look over the property which Elaine has inherited at her uncle's death. To their surprise they find the house in the possession of a suave and mysterious physician, Dr. Fersig by name, his sinister housekeeper, and her deaf-mute son.

The old house is worthless, but both Elaine and Dr. Fersig know that a large sum of money is secreted somewhere on the premises. Thinking the visitors have left the island, and wanting to search for the money unmolested, Dr. Fersig directs the deaf-mute to blow up the bridge. But to his chagrin they return, having stopped at an old well on the island to eat a picnic supper. Because the bridge is destroyed they decide to spend the night in the old house.

And now things begin to happen. Strange, ethereal noises are heard. A skeleton walks through the dim shadows of the house. Elaine suddenly disappears. Bill, her fiance makes a strange discovery. And at the end comes the big surprise.

DAISY DAZE



The Junior-Senior Banquet and Prom was held on April 19, 1969. The evening started with the Banquet at 6:00. The music for the following dance was provided by the "Purple Haze" from Oxford, Nebraska. The theme was "Daisy Daze" and the gym was decorated in pink and green.

The Seniors enjoyed the evening very much and we really want to thank the Juniors and their mothers for all the work they went to to make us a wonderful Prom.

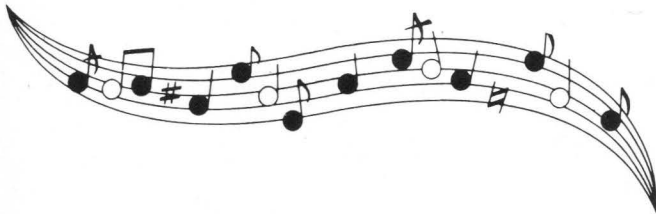



The 1969 Athletic Banquet was held on May 10, 1969, in the Lutheran Church basement. The theme was "Go Down The Wishing Road," and the colors were two shades of green and pink. In the center of the room was a wishing well flanked by all the trophies won this year.

The meal started at 6:30 p.m. The menu consisted of roast beef, mashed potatoes and gravy, peas, jell-o salad, and strawberry shortcake.

The program started with a welcome from Jackie Maupin followed by a response from Duane Flamig. Sylvia Flamig and Gayle Douglass sang "Wish Me A Rainbow." Mr. Ambrosek gave the prayer. The meal was served by the Lutheran women. Following the meal Mr. Robert Tischendorf from Venango gave a short speech. Miss Brunkhardt, Mr. Terry, Mr. Keeney, and Mr. Ambrosek presented the awards.

Everyone seemed to have a very enjoyable time!



GRADUATION

On Thursday, May 15, eleven seniors graduated from Haigler High School. The class motto being "Today is the First Day of the Rest of Your Life," and class colors turquoise and white with the class flower the yellow rose.

The mixed chorus presented two numbers, "Praise We the Name of the Lord" and "The Exodus Song." The salutatory was given by Sally Daniels and the valedictory by Duane Flamig. The guest speaker for the occasion was Dr. G. Bruce Bartells from Chadron State College.

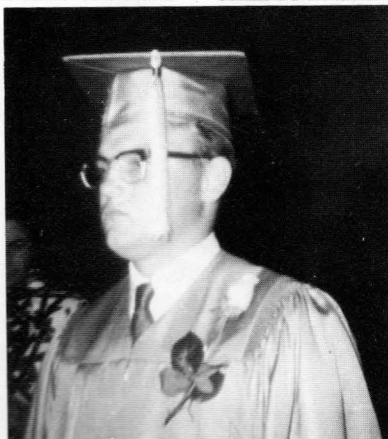
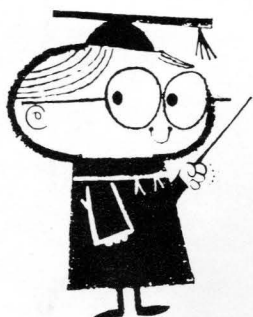





ORGANIZATIONS

PEP CLUB



BACK ROW: Left to Right. Miss Brunkhardt, Deanna Day, Sherrie Crouse, Jean Walker, Jackie Maupin, LaVonne Smith, Sylvia Flamig, Sally Daniels. MIDDLE ROW: Left to Right. Carolyn Williams, Janice Smith, Galena Collicott, Leigh Corder, Sandra Lafferty, Janette Erdman, Christie Cunningham, Diane Saylor. FRONT ROW: Vicky Pearson, Bonnie Stute, Gladys Wheaton, Vicky Knepper.



PEP CLUB OFFICERS



Left to Right. Jean Walker, Treasurer; Jackie Maupin, President; Miss Brunkhardt, Sponsor; LaVonne Smith, Vice President; and Sandra Lafferty, Secretary.



CHEERLEADERS

Vicky Pearson
"Vick"

Gladys Wheaton
"Hap"

Vicky Knepper
"Knep"

Bonnie Stute
"Bon"

MIXED CHORUS

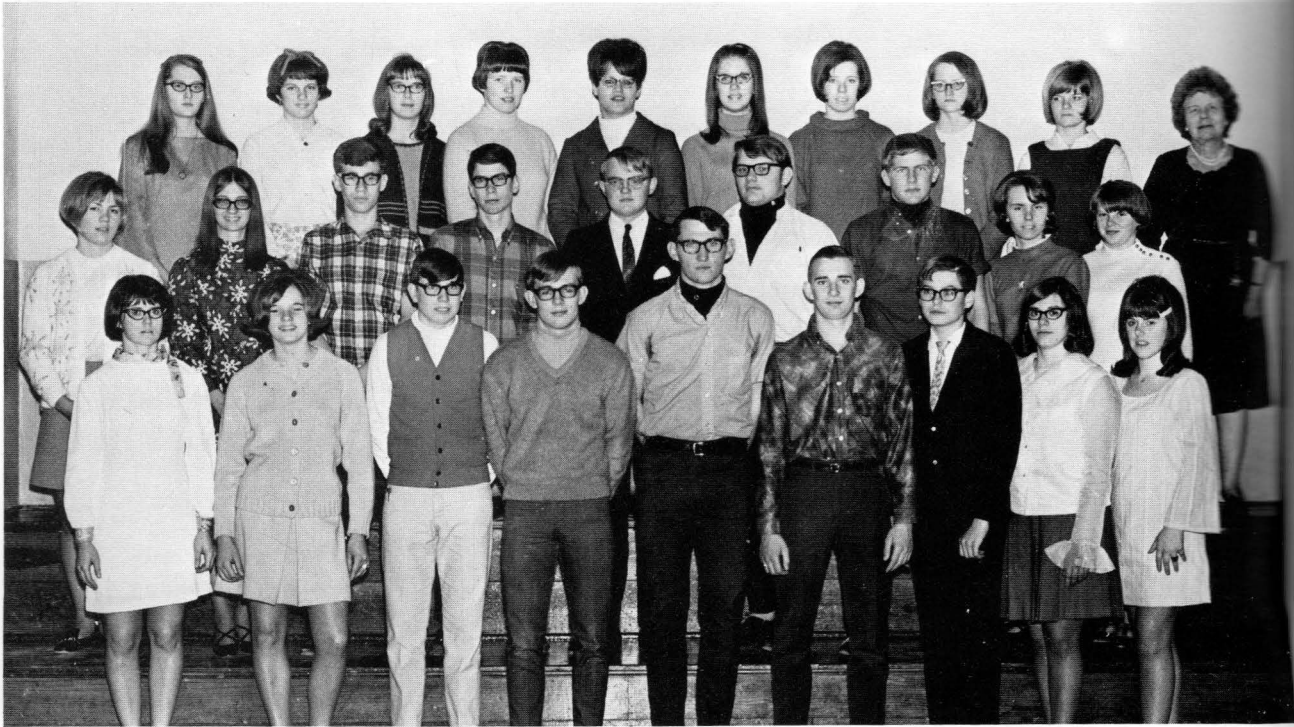

BACK ROW: Left to Right. Cindy Rice, Carla Sharp, Jean Ferguson, LaVonne Smith, Jeanne Walker, Vicky Knepper, Jackie Maupin, Sylvia Flamig, Gladys Wheaton, Miss Henry. CENTER ROW: Left to Right. Bonnie Stute, Leigh Corder, Gary Zuege, Tom Harford, Duane Flamig, Rick Schorzman, Ted Harford, Janette Erdman, Christie Cunningham. FRONT ROW: Left to Right. Dian Saylor, Galena Collicott, Mike Maupin, Mike Blecha, LaVoine Smith, Gail Collicott, Chris Flamig, Sandra Lafferty, Vicky Pearson.

SPRING CONCERT

"Praise We the Name of the Lord"
 "The Lord Is A Mighty God"
 Senior High Mixed Chorus

"Fair Are the Meadows"
 "Drink To Me Only With Thine Eyes"
 "Born To Be Free"
 Junior High Chorus

"The Fiddler"
 "I'd Enter Your Garden"
 Mixed Ensemble

"Homing" - Vocal Solo - Duane Flamig

"The Maid Sings Light"
 "Cradle Song"
 Trio - Jean Ferguson, Gayle Douglass and Sylvia Flamig

"I Whistle A Happy Tune"
 "Surrey With The Fringe On Top"
 Boys' Glee Club

"I Gave My Love A Pretty Little Ring"
 "Hi, Ho, Sing Gaily"
 "My Favorite Things"
 Girls' Glee Club

"Ifca's Castle"
 "Go Down the Wishin' Road"
 "Exodus Song"
 Senior High Mixed Chorus

"Ye Watchers and Ye Holy Ones"
 Junior and Senior High Choruses

Miss Bernice Henry, Music Director
 Mrs. Myrna Day, Accompanist



ELEMENTARY

SEVENTH AND EIGHTH



BACK ROW: Left to Right. Roger Zuege, Danny Webster, Keith Haskell, Randall Hoffman, LaVern Smith, Kenny Douglass, Eric Peterson, Marlen Flamig. CENTER: Left to Right. Terry McCauley, Kathy Erdman, Vicky Brown, Karen Mann, Susan Crews, Rhonda Erdman, LaVeta Smith, Marcia Woods, Mr. Vestal. FRONT ROW: Left to Right. Scott Olson, Richard Cunningham, Patricia Bush, Donna Swartz, Cathy Trembly, Jill Blank, Larry Trembly, Richard Brown.

GRADE PEP CLUB



BACK ROW: Left to Right. Karen Mann, Donna Swartz, Cathy Trembly, Marcia Woods. MIDDLE ROW: Left to Right. LaVeta Smith, Susan Crews, Terry McCauley, Vicky Brown, Mr. Vestal, Sponsor. CHEER-LEADERS: Left to Right. Jill Blank, Rhonda Erdman, Patricia Bush.

FIRST AND SECOND



BACK ROW: Left to Right. Jennifer Brenke, Kristie White, JoAnn Klinzmann, Mrs. Blank, James Pfeiffer, Stanley Zuege, Linda Akey. FRONT ROW: Left to Right. Marilyn Williams, Linda Trembly, Roger Douglass, Bill Tracy, Mark Stokey, Kathleen Brenke, Allan Trembly, Terry Wonder.

KINDERGARTEN



BACK ROW: Left to Right. Allan Brown, Royal Woods IV, Curtis Pfeiffer, Steven Olson, Mrs. Johnson. FRONT ROW: Left to Right. Shellie White, Kelly Mann, Sheila Unger. NOT PICTURED: Patricia Smith.

GRADE BASKETBALL



Left to Right. Coach Terry, Marlin Flamig, Scott Olson, Keith Haskell, Randy Hoffman, LaVern Smith, Eric Peterson, Danny Webster, Roger Zuege, Ricky Brown.

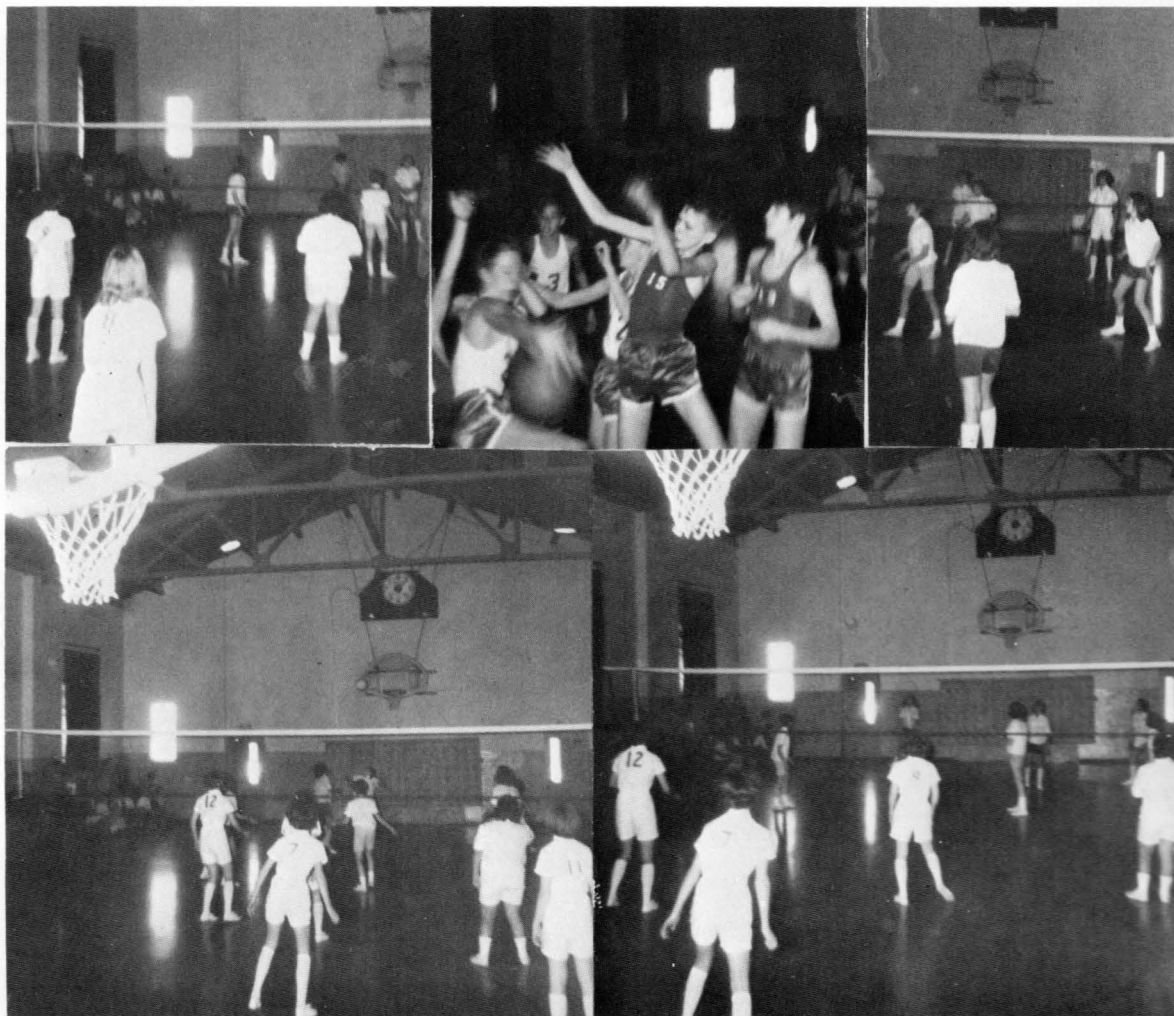



SEVENTH AND EIGHTH BOYS' P.E.



BACK ROW: Left to Right. Danny Webster, Keith Haskell, Eric Peterson, Randy Hoffman, Kenny Douglass, LaVern Smith, Coach Terry. FRONT ROW: Left to Right. Richard Brown, Roger Zuege, Richard Cunningham, Larry Trembly, Marlen Flamig, Scott Olson.

FIFTH AND SIXTH BOYS' P.E.



BACK ROW: Left to Right. Danny Schorzman, Lonny McArthur, Lloyd Douglass, Lee Goodell, Ronald Smith. FRONT ROW: Left to Right. Kelly Cunningham, Bryan Flamig, Larry Webster, Grant Trembly, Coach Terry.

SEVENTH AND EIGHTH GIRL'S P.E.



BACK ROW: Left to Right. LaVeta Smith, Rhonda Erdman, Kathy Erdman, Marcia Woods, Terry McCauley, Mr. Terry. FRONT ROW: Left to Right. Donna Schwartz, Susan Crews, Karen Mann, Vicky Brown, Jill Blank, Patricia Bush.

FIFTH AND SIXTH GIRL'S P.E.



BACK ROW: Left to Right. Lori Zuege, Jan Hoffman, Cindy Erdman, Billie Sue McCauley. FRONT ROW: Kendra Mann, Virginia Trembly, Debra Akey, Mr. Terry.



ADVERTISERS



Congratulations
to the "1969" Seniors
of Haigler High School

D. E. GALLATIN
President

LEE U. F. GALLATIN
Exec. Vice President

R. M. BUFFINGTON
Cashier

Phone 423-2171

We Appreciate Your Business

Benkelman

Nebraska

CRESCENT BAR RANCH

Registered Black Angus Cattle
Registered Hampshire Hogs
Registered Quarter Horses

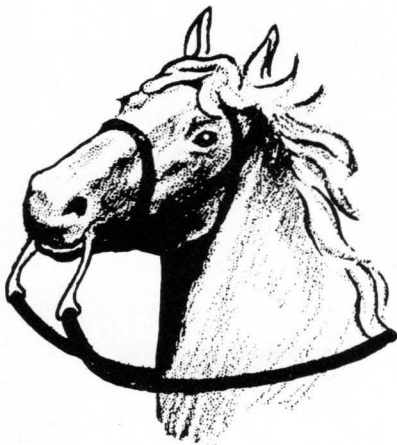

See ALBERT G. HANSEN
14 Miles North of Parks, Nebraska
Phone 423-2122

Benkelman

Nebraska



MEATS



Special Prices on
Sides and Quarters
Beef and Pork

PROCESSED
Slaughtering
Cutting - Wrapping - Freezing
Phone 423-2633

DUNDY COUNTY PROCESSORS

STANLEY VEAL, Mgr.
Hwys. 34 and 61

Benkelman

Nebraska

CIRCLE B DINING ROOM

"We specialize in
home-cooked meals"



Benkelman

Nebraska

CIRCLE



B

Hiway
34-61

Phone 423-2652

Benkelman

Nebraska



SKELLY SERVICE
Grease and Oil

Tires and Tire Repairing
and Recapping

**FLETCHER TIRE
& OIL CO.**

Benkelman

Nebraska

A & W DRIVE IN

A & W Root Beer, Ice Cream,
Sandwiches, Malts, Soft Drinks
Pizzas - Specialty of the House
A & W - Always Welcome

Owners - JACK AND IRENE KIHLETHAU
Benkelman Nebraska

JUSTUS FEED

If It's Feed You Want, We've Got It!

We're Here to Serve You
Phone 423-2440

Benkelman

Nebraska

FARMERS LIVESTOCK SALES CO.

Sale Every
Thursday

H. L. "ANDY"
ANDERSON

Benkelman Nebraska

This is no Bull!



OCHNER'S PONTIAC

Pontiac and GMC Truck Sales

Buy Your Next New Car at Benkelman

Benkelman

Nebraska

KROTTER & SAILORS

Building Materials Floor Covering
Coal and Fencing Sherwin-Williams
Paint

Builders Hdwe. Power Tools

Phone 423-2003

Benkelman

Nebraska

TIGER HUT



Benkelman

Nebraska

Grill

Fountain

Malt

Shop

INDEPENDENT ELEVATORS, INC.

Benkelman - Doane - Parks
Grains, Field Seeds, Grasses
and
Legumes

Benkelman

Nebraska

LEON C. HINES



ABSTRACTING INSURANCE

Benkelman

Nebraska

FARM & HOME DISTRIBUTORS INC.

Tools, Paints, Twine, Oil and Greases,
Oil Filters, Batteries, Jacks, Both
Car and Truck, Spark Plugs, Misc:
Farm Supplies and Many Other Items

ORVAL JOHNSON - Manager
Benkelman Nebraska

IRELANDS

THE PLACE TO GO FOR THE NAMES
YOU KNOW

Ready-to-Wear, Dry Goods,
Shoes, Men's Furnishings,
and Infant's Goods

Phone 423-2188



Benkelman

Nebraska

Exquisite Jewelry

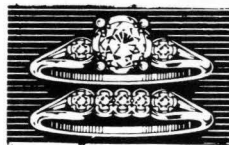

**SUTTONS
JEWELRY**

Watch Repair

Keepsake Diamonds

Bekelman

Nebraska

CARPENTERS

COFFEE SHOP AND BAKERY



Benkelman

Nebraska

JOE PEIRANO

REAL ESTATE
and
INSURANCE



Benkelman

Nebraska

ARDEN HAM INSURANCE AGENCY

Farmer's Mutual of Nebraska

Phone 423-2576

ire Casualty



enkelman

Nebraska

MOSES DRUG STORE

Good Drugs

Good Prices

Good Service

We Give Gold Bond Stamps

Phone 423-2116

E. J. MOSES Registered Pharmacist

Benkelman

Nebraska

JAY'S FUNERAL HOME

If death should occur to a loved
one in another community, avoid com-
plications and call us first. We have
professional connections in every city
and will take care of the details with-
out confusion.

Phone 423-2300

enkelman

Nebraska



McDONALD IGA



A COMPLETE ONE STOP MARKET

"You Save on Every Purchase"

Phone 423-2104

Benkelman

Nebraska



DR. HOWARD L. PECKHAM

Dentist
Phone 423-2024

Benkelman

Nebraska

LATEST NEWS BENKELMAN POST

C. L. KETLER,
Editor-Publisher

253 S. Chief
Phone 423-2337

Best Wishes to the
Haigler Seniors of 1969!

Benkelman

Nebraska



WILSON DAIRY

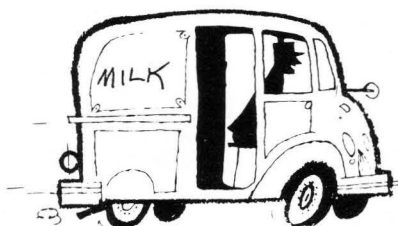

Phone 423-2076

Benkelman

Nebraska

DR. G. H. LORENZEN

Office East Side Chief Street
Phone 423-2225
Dental Surgery

Benkelman

Nebraska

EL-PATIO

For GOOD FOOD



Wray

Colorado

WRAY DRUG

Good Drugs

Good Service

Good Prices



Located at the
Shopping Center

Wray

Colorado

EAGLES NEST



The "IN" Place
for all ages.



Wray

Colorado

BLACKWILL MUSIC SHOP



Experienced Tuner and Technician
We Buy, Sell, Trade Anything
Musical. See Us Before You Buy.

640 W. 4th
Phone 332-5802

Wray

Colorado

SUNSET LANE SHOE REP. SERV. AND LEATHER CRAFTING

Phone
332-5631



We Doctor Shoes, Heal Them, Attend
Their Dyeing, and Save Their Soles.

1 Mi. West of Wray, Colorado

WRAY AUTOMOBILE DEALERS

GENE PALMROSE - FORD
CROUSE SERVICE
WILMOTT MOTORS
BILL OLSON MOTORS

Wray

Colorado

REX E. MARSH & SON

24 Hour Wrecker Service
Nothing Too Large or Small
Complete Body Rebuilding
and Painting

519
Jackson
Street



Phone
332-4432

Wray

Colorado

BLEDSON FEEDLOT

Congratulations to the
Haigler Seniors
of
"1969"

Wray

Colorado

WRAY FLORAL & GARDEN CENTER

West of
Wray



Say It
With
Flowers

Wray

Colorado

T. B. GROVES CO.

Everything for the Farmer
"But Rain"

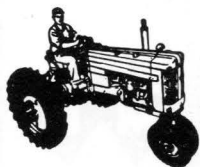

Complete
Building
Materials
and
Hardware



Wray

Colorado

FLOYD'S BODY SHOP

Always at
Your
Service



Wray

Colorado

ENGLE PACKING PLANT AND SPORTING GOODS

Wholesale - Retail
Complete Custom Service
Phone 332-4354
Hiway 34

Wray

Colorado

If It's Good Food
You Want -
Visit

NICK'S CAFE



Wray

Colorado

CROUSE SERVICE STATION



Wray

Colorado

SEIERS REXALL DRUG

Prompt Prescription Service
Veterinary Supplies
Phone 332-5854

Wray

REXALL

Colorado

Phone 332-4911

AMOS JEWELRY



Wray

Colorado

GANTS FURNITURE CO.

ED GANT, Proprietor
Complete Home Furnishings
Frigidaire Appliances



Wray

Colorado

GEORGE'S PRODUCE

Cream, Eggs, Feed



205

Main

Wray

Colorado

BUGS FARM SUPPLY

Everything for the Farm

445 - Main
Phone 332-4454



Wray

Colorado

TRI-STATE DISTRIBUTORS

Hardware - Auto Parts
Housewares
Electrical Supplies

Phone 332-4870

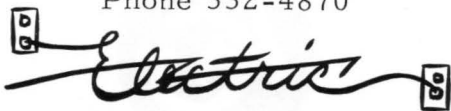

Wray

Colorado

CORY'S

Hardware

Automotive



Housewares

Appliances

Phone 332-5836

Wray

Colorado

You Can "Charge" it at
Penney's
Buy the Best at Penneys



Wray

Colorado



HOBSON'S

Men's and Boys' Wear

"Where Quality
Counts"

409 Main Street

Wray

Colorado

HOUTZ DRUG STORE



Walgreen Agency

Phone 332-9988

Wray

Colorado

VIRGIL REED MUSIC CO.

Organs - Instruments - Repairs -
Lessons - Phonos - Records - Sound
Equipment



Wray

Colorado

PHILLIPS 66

Philgas and Tank Wagon Service

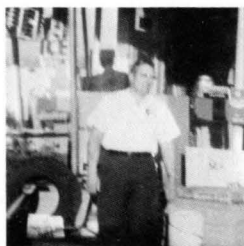

Wray

Colorado

DUCK WALLS



The Complete Variety Store

Phone 332-4793

Wray

Colorado

MARGARET'S BEAUTY SHOP



Phone 332-5778

Electrolysis

Wray

Colorado

HOFMEISTER'S AG GROCERY

Dial 332-4763



Wray

Colorado

CHUCKS TENNECO SERVICE



Gas, Oil, Goodyear Tires,
U-Haul Trailers to Rent

Phone 332-445

Wray

Colorado

CRIDERS HOME FURNISHINGS

Carpets Our Specialty
and

Fine Furnishings

Phone 332-4754

Wray

Colorado

THE FIRST NATIONAL BANK

Best Wishes
to
Senior Class

Wray

Colorado

Top Coverage
in Yuma County

A midnight service will be held in
Christ Episcopal Church Wednes-
day night beginning at 10:30, with
special seasonal music to be fol-
lowed at 11 o'clock by observance
of the Holy Communion. The Right

One of Colorado's Richest
Agricultural Counties.

THE WRAY GAZETTE

IRVIN'S BARBER SHOP



Wray

Colorado

LUKAS REFRIGERATION

General Electric Appliances
Sales and Service

120 West 3rd St.

Phone 332-4411

GENERAL  ELECTRIC

Wray

Colorado

GRACE FLYING SERVICE

AERIAL SPRAYING

Phone FE 2-2251

St. Francis

Kansas

IDEAL SUPER MARKET



St. Francis

Kansas

ST. FRANCIS CO-OP EQUITY

Hardware and Lumber
Plumbing and Well Service
Service Station

L. P. Gas
Delivery
Service
Gasoline and
Fuel

Co-Op Open
Formula
Feed
Fertilizer
Feed Rolling

St. Francis

Kansas

BOARDMAN'S TOGGERY

Featuring Nationally
Known Brands
Arrow Shirts Crosby Shoes

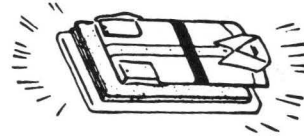

St. Francis

Kansas

IDEAL 66 SERVICE

Phillips Petroleum

LP Gas Maytag Appliances
West Hiway 36

St. Francis

Kansas

ZIMBELMAN CHEVROLET



Phone FE 2-2181

St. Francis

Kansas

O'LEARY'S RECREATION

Best Wishes
to
the
Senior Class

St. Francis

Kansas

MAJESTIC SERVICE INC.

Rambler
Dodge - Plymouth - Chrysler
24 HOUR WRECKER
SERVICE
Motor Rebuilding
Any Make - Car or Truck

St. Francis

Kansas

TRI-STATE LUMBER & SUPPLY CO.

Building Material
Floor and Wall Covering
Plumbing and Electrical
Pittsburgh Paints

Phone FE 2-2731

St. Francis

Kansas

CHEYENNE COUNTY STATE BANK

Herman Miller, Pres.
Robert Cram, Vice-Pres.
Robert Alsup, Exec. Vice-Pres.
Albert J. Follett, Cashier

Since 1906
Member of Federal Deposit
Insurance Corporation

St. Francis

Kansas

CITIZEN'S STATE BANK

Full Service Banking



St. Francis

Kansas

STUART'S JEWELRY

Bulova and Hamilton Watches
and
Keepsake Diamonds



St. Francis

Kansas

SKOGMOS DEPARTMENT STORE

Family Clothing
and
Home Furnishing

St. Francis

Kansas

PRICE AUTO SUPPLY

JOHN F. PRICE
Magneto-Carburetor and
Electric Motor Repair
Automotive Supplies

Dial FE 2-3122

St. Francis

Kansas

ST. FRANCIS FABRIC SHOP

PATTERNS - Butterick, McCalls,
Vogue and Design Patterns

Fashion Fabrics

See Us for Your
Singer Sewing Machines,
Typewriters, Vacuums

St. Francis

Kansas

SAINTY'S CAFE

Good Food - Good Service

Wray

Dining

St. Francis

Kansas

MILLS RANCH HEREFORDS

Since 1918
Range Bulls Our Specialty
One or a Carload

Some of Our Fine Bulls are:
HUSKER MISCHIEFS
INTENSE DOMINO
REAL ONWARDS

St. Francis

Kansas

OCHSNER HEREFORDS

Phone 332-3030



St. Francis

Kansas

LAMPE IMPLEMENT

Phone FE 2-2163
Blair Feed Wagons - Mayrath Augers
Gleaner Baldwin Combines



New Holland



St. Francis

Kansas

FARM BUREAU MUTUAL INSURANCE CO.

Casualty - Fire - Farm -
Life - Liability

ROGER MYERS, Agent

Phone FE 2-2844

St. Francis

Kansas



ROBERT YOST

Massey-Ferguson
Sales and Service

YOST FARM SUPPLY

East Highway 26 Phone 332-2362
St. Francis, Kansas 67756

We
Service
All
Makes

DOUGLASS "SIX" SERVICE & REPAIR

Phone 297-3242



Batteries, Ignition, Filters,
and Antifreeze

Haigler

Nebraska

STANDARD OIL COMPANY

For All Your Standard Needs



Call LESTER ADAMS

Ph. 297-3256

Haigler

Nebraska

FRIENDLY 'K' CAFE

Best of Service
MARIE KAMLA



Haigler

Nebraska

STASSER'S GARAGE



Mercury

MERCURY - COMET

International Trucks and Farm Equipment

SALES - SERVICE

Phone 297-3326

Haigler

Nebraska

HAIGLER CO-OP EQUITY EXCHANGE



DIRECTORS

Don Harford	President
Joe Blecha	Vice-President
Oscar Samler	Secretary
Carl Sharp	
Don Webster	

MANAGER

Keith M. Day
BOOKKEEPER
Inez Flamig
GRAIN AND FEED
Dick Cunningham

Haigler

Phone 297-3223

Nebraska



NICHOLS HAIGLER RANCH

NICHOLS COMPANY, INC., Owner

HAROLD STOKEY - Foreman

"We raise some of the best charolais and angus cattle
and Quarter Horses in the Country"

Haigler

Nebraska

DIANNE'S FLOWER SHOP

All Types of Flowers
and Catering.

DIANNE BUSH
Phone 297-3268

Haigler

Nebraska

JIM'S STANDARD SERVICE

Congratulations
to
Seniors
of
1969

TREMBLY'S HARDWARE

General Line of Hardware



Always Finest Quality
A Savings to You

Haigler

Nebraska Haigler

SCHORZMAN GROCERY APPLIANCE AND LOCKER



Groceries
Butchering

Meat Cut to Order

Nebraska

DOUGLASS DRILLING AND SERVICE

For All Your Well Needs



CALL: 297-3444
MARION C. DOUGLASS

Haigler

Nebraska

LLOYD CRABTREE REPAIR



Phone 297-3259

Haigler

Nebraska

TREMBLY GROCERY

Member of Associated Grocer's



Phone 297-3431

Haigler

Nebraska

DONATIONS

WRAY

John's Cleaners
Allen's Barber
The Needlecraft
J & J Cafe
Wittes TV
Laird Garage
Lynam's Conoco
Silver Star Cafe
Magic Mirror
Coad's Florist Shop

ST. FRANCIS

Cheyene Co. A. S. C. S.
Hal's Surplus
Rep. Valley Vet. Clinic
Cottage Floral
Verma Goodell

BENKELMAN

Circle B. Motor Lodge
Schrader TV and Appliance
Albin Dry Cleaners
Robertson Chevrolet Co.
Porter's Shoes
Dr. Stout
Campbell Product
C. B. & Q.
Ray's Pool
Bud's Store
Rexall Drug
Sam's Barber Shop
Benkelman Co-op Exchange
Tine's Liquor Store
Benkelman Greenhouse

HAIGLER

"Buck" Ryan