

A photograph of a sunset or sunrise over a field with a fence and a tree silhouette. The sky is filled with soft, golden light and wispy clouds. The sun is partially obscured by the branches of a large tree on the right side of the frame. In the foreground, a dark silhouette of a fence runs across the bottom of the image. The overall mood is peaceful and nostalgic.

HAIGLER
1979

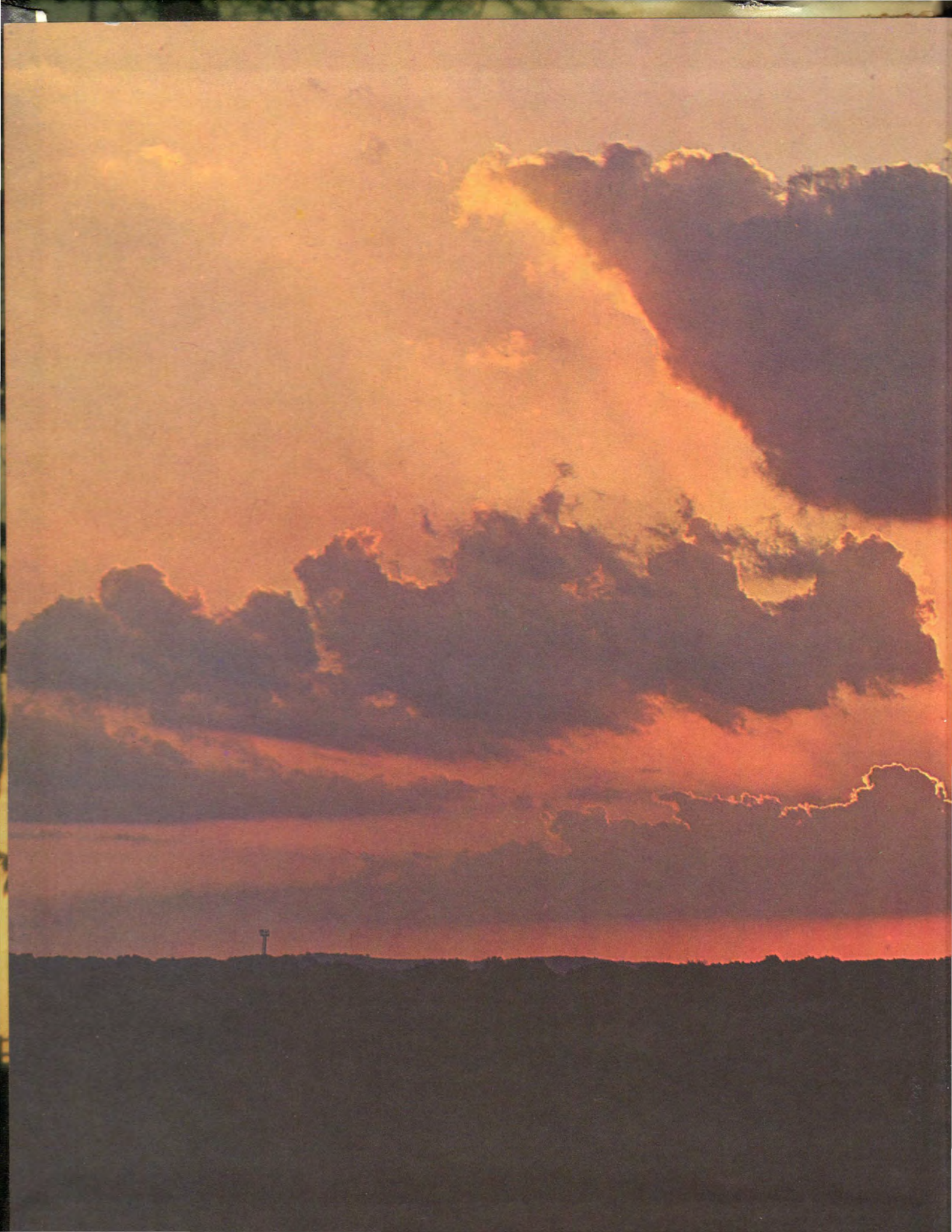

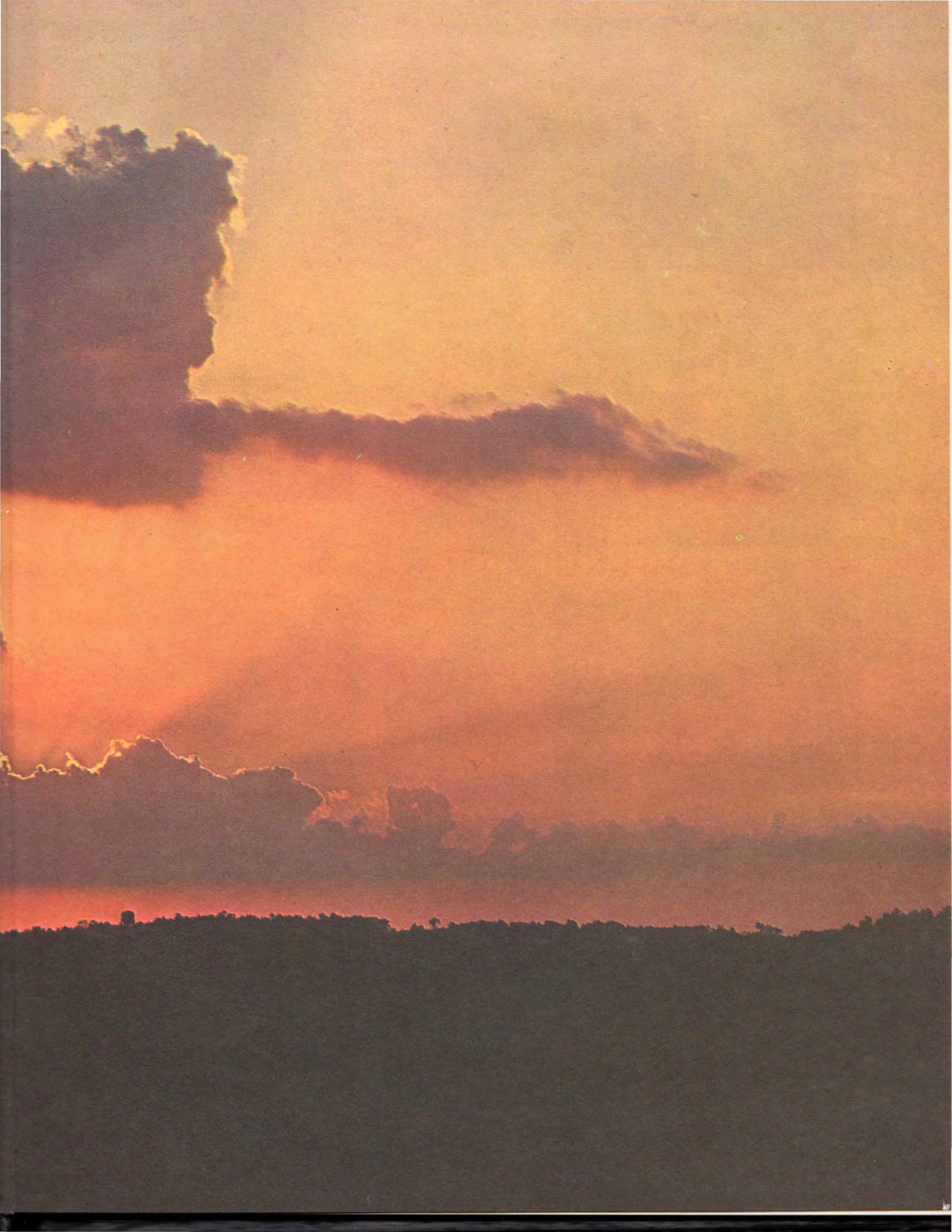



Matt Dallen Kamla



Teresa Ann Wonder



Dianna Elizabeth Brunswick



JoAnn Gayle Klinzmann

C
L
A
S
S

O
F

'79



Christine Lynn White



Marilyn Faye Willams





Matt Dallen Kamla



Teresa Ann Wonder

C
L
A
S
S

O
F



Dianna Elizabeth Brunswick



JoAnn Gayle Klinzmann

'79



Christine Lynn White



Marilyn Faye Willams



TABLE OF CONTENTS



Dedication, pg. 3



Administration, pg. 5



Seniors, pg. 11

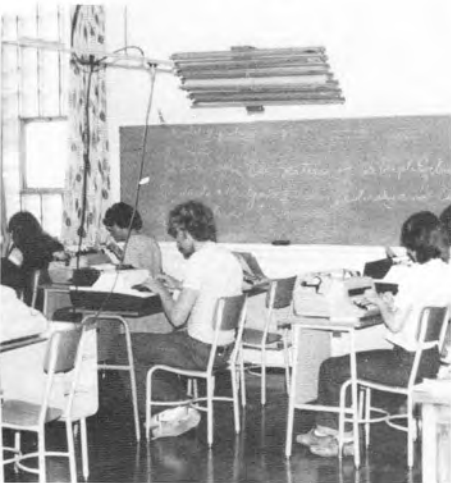

Underclassmen, pg. 17



Athletics, pg. 25



Activities, pg. 35



Organizations, pg. 42



Elementary, pg. 50



Advertisements, pg. 59

DEDICATION



We the senior class of '79 dedicate this annual to all who have helped us and especially to our parents who have helped us achieve one of our goals — a high school education.



ANNUAL STAFF



Left to right: Terrie Wonder, Jo Klinzmann, Matt Kamla, Mr. Ambrosek, sponsor, Marilyn Williams, Kris White, Dianna Brunswick.

MANAGING EDITORS AND
MAGNANIMOUS LAYOUT PERSONNEL
WERE TERRIE WONDER,
JOANN KLINZMANN & MARILYN
WILLIAMS.

MATT KAMLA, KRIS WHITE,
& DIANNA BRUNSWICK ASSISTED
WITH ANNUAL AD SALES.

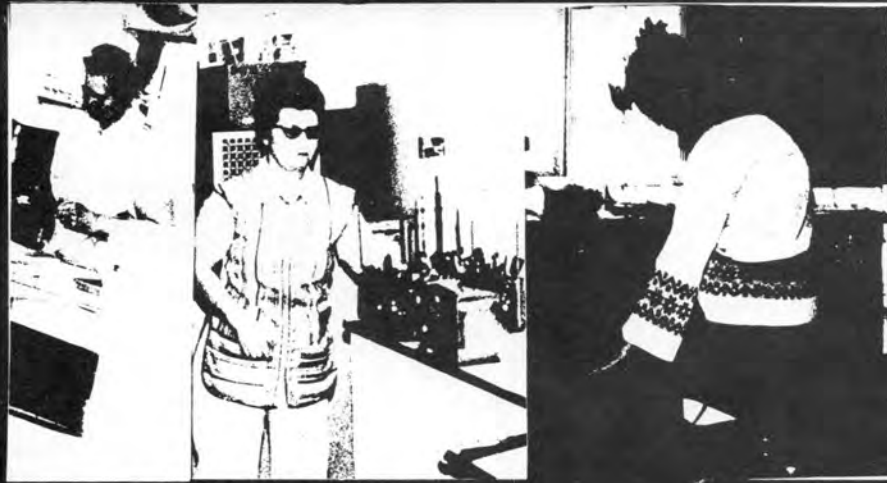

Administration

BOARD OF EDUCATION

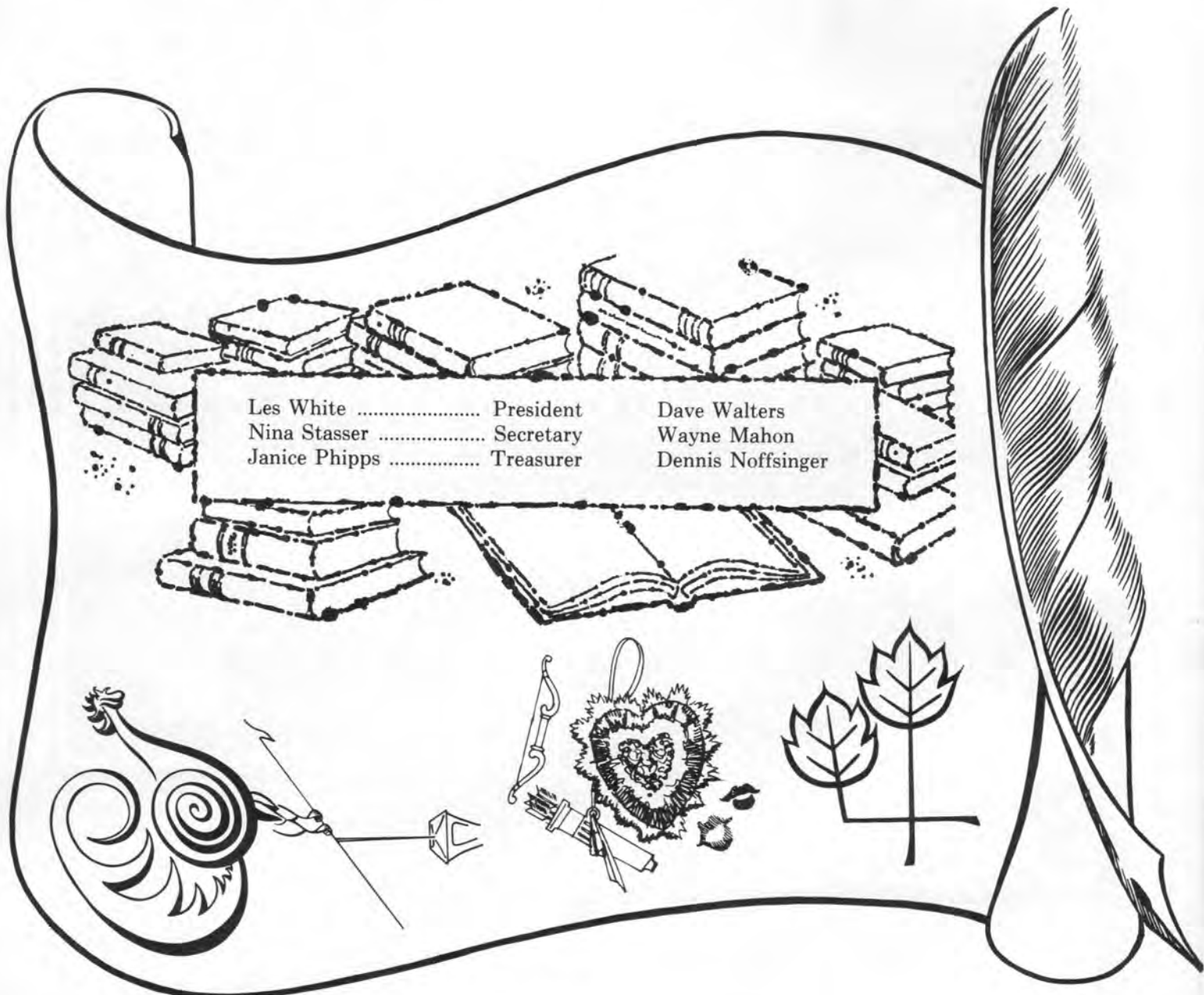

Les White	President	Dave Walters
Nina Stasser	Secretary	Wayne Mahon
Janice Phipps	Treasurer	Dennis Noffsinger

SUPERINTENDENT

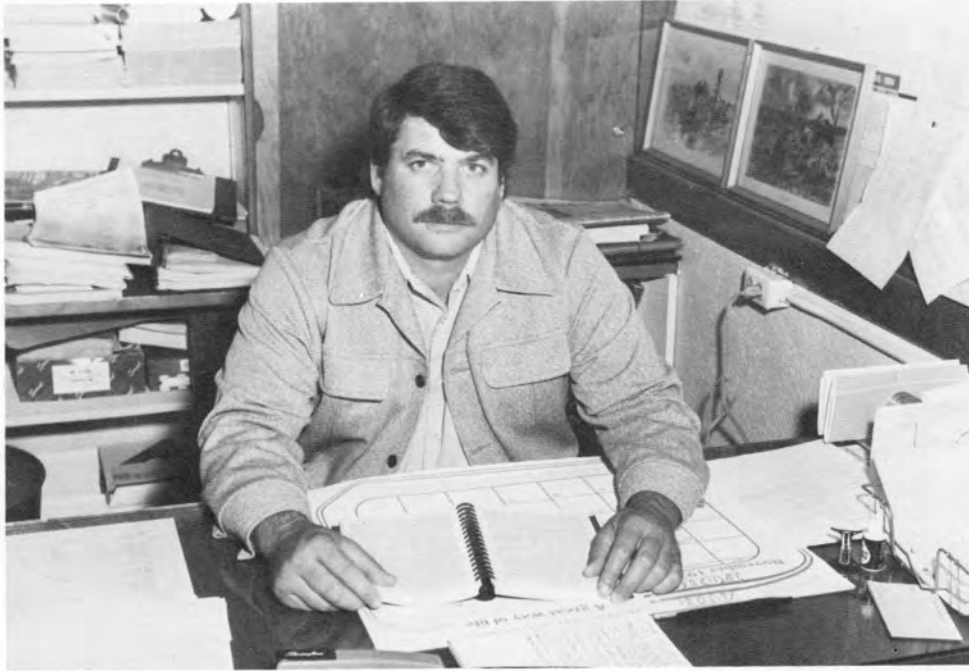

Kenneth Brownell

SECRETARY



Kaye Kamla

SUPPORTING STAFF



Lucille Corder & Edna Zuege - Cooks



Dale Smith - Custodian



LuAnn Wall - Bus Driver



Robert Ambrosek - Bus Driver



Bob Schorzmann - Bus Driver

FACULTY



Elaine Blank



Sherilyn Rockwell



Lois Watt



Kenneth Douglass



Lyda Lou Neiman



Wanda Harford

FACULTY



Everett Watt



Jon Olsen



Leon League

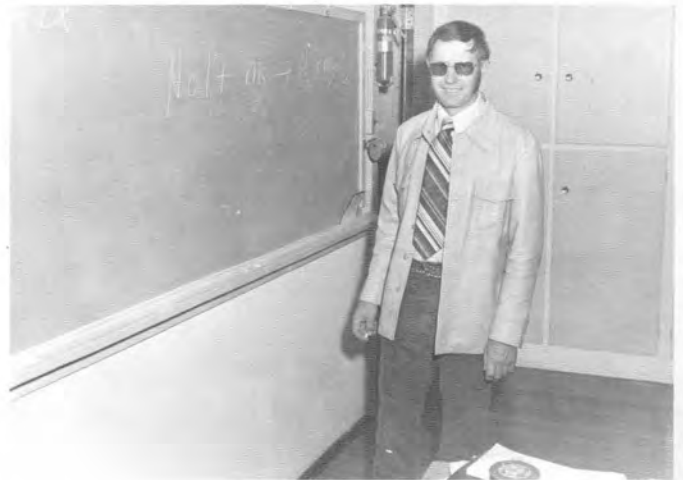

Robert Ambrosek



Christine Bradshaw



Caroline Faltin

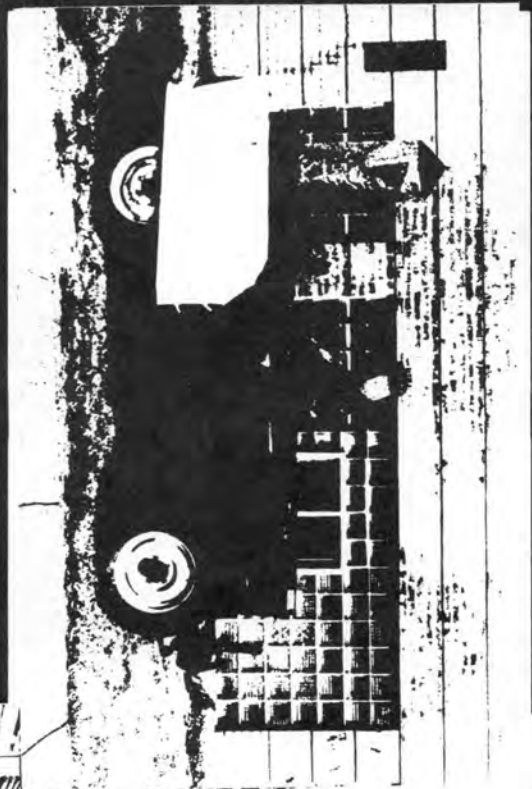

Seniors

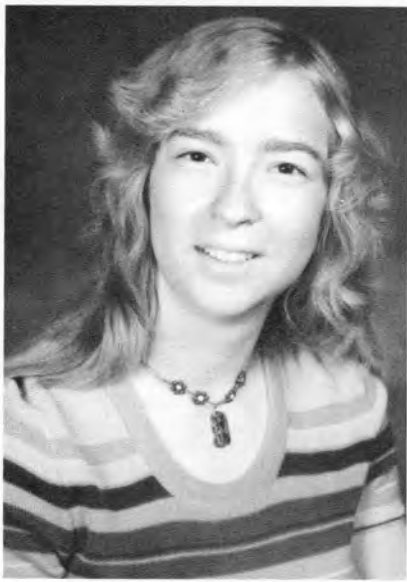

Marilyn Faye Williams
 Volleyball - 4 Track - 1,2,3,4
 Pep Club - 1,2,3,4
 Band & Chorus - 1,2,3,4
 Class Officer - 2,3,4
 Ambition - Math professor
 Motto - Yesterday is gone,
 tomorrow is yet to be, but today is
 here so live it to the fullest.



Jo Ann Gayle Klinzmann
 Volleyball - 1,2,3,4
 Track - 1,2,3
 Pep Club - 1,2,3,4
 Band & Chorus - 2,3,4
 Class Officer - 1,2,3,4
 Ambition - Interpreter
 Motto - What people think of you
 is important — but how you feel
 about yourself is more important.

SENIORS



Teresa Ann Wonder
 Volleyball - 1,2,3,4
 Track - 1,2
 Basketball - 2,3
 Chorus - 3,4
 Class Officer - 3,4
 Ambition - To make it in life and
 still stand up for how you feel.

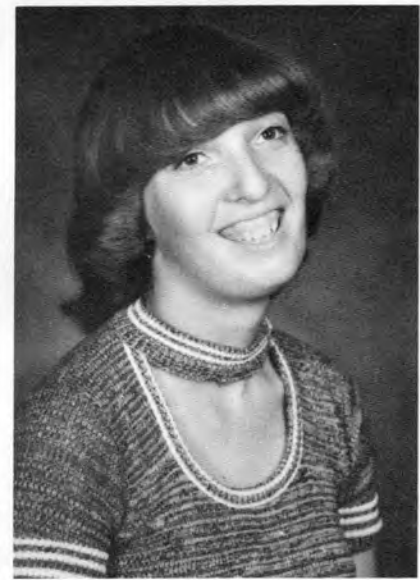

Dianna Elizabeth Brunswick
 Pep Club - 1,2
 Band - 1,2,3,4
 Chorus - 1,2,3,4
 Ambition - Teach the
 handicapped



Christine Lynn White
 Volleyball - 3,4
 Pep Club - 1,2,3
 Band - 1
 Chorus - 1,2,3,4

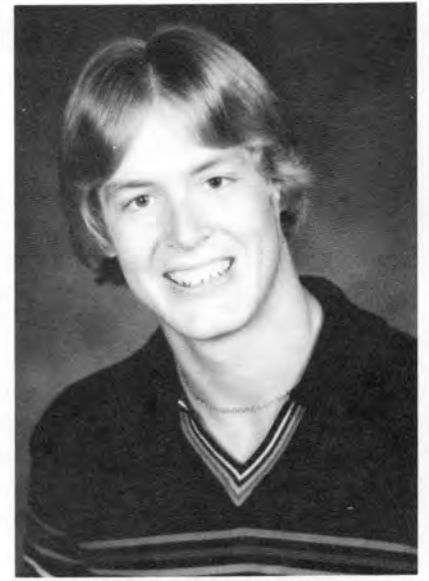

Matt Dallen Kamla
 Football - 1,2,3,4
 Basketball - 1,2,3,4
 Track - 1,2,3
 Class Officer - 1,2,3,4
 Chorus - 4
 Ambition - To be a millionaire before age 35.
 Motto - Live today because you may never see the sunrise tomorrow.

'79



Christine Bradshaw - Sponsor

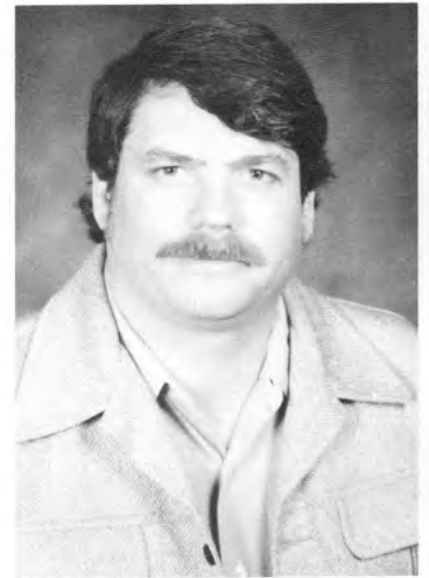

Kenneth Brownell - Superintendent

The sun is rising on the morning of May 13, 1989. We find a group of personage assembling to celebrate the tenth reunion of the Class of '79. As the sun rises we find the following accounts have taken place in the ten years since that glorious night.

Entering on the horizon we find Terrie Wonder Samler leading the cheers. Following her are her three children. Seems Terrie found her calling in maintenance engineering. She is still chasing motorcycles and Raymond. Following her is Marilyn Williams. Marilyn went to Kearney State and graduated with a degree in Mathematics and Education. While in Kearney Marilyn determined that the probability of becoming self sufficient was better with two instead of one. Therefore, her teaching career was short lived.

Next on the horizon is JoAnn Klinzmann. JoAnn set sails and flew around the world on language excursions before she saw that she needed a degree. She then entered the University of Nebr. and graduated with a degree in German & Campusology. The latter led her to find a German professor for a husband. Matt Kamla enters the horizon being followed by 3 children. Matt since graduation has found the perils of farming to be pleasurable and is in the process of working into a partnership.

Dianna Brunswick went to Kearney State and went into Education of the Handicapped. Dianna found this work very interesting and is currently working with t he Handicapped and raising a family of her own. She met her husband at KSC.

Last to enter the horizon is Kris White. Kris went to the National College of Business and went into Transportation. Kris then went to stewardess school and is presently flying the skies with United.

Prophesied by
Robert Ambrosek

BABY POSES



Jo Klinzmann



Marilyn Williams



Terrie Wonder

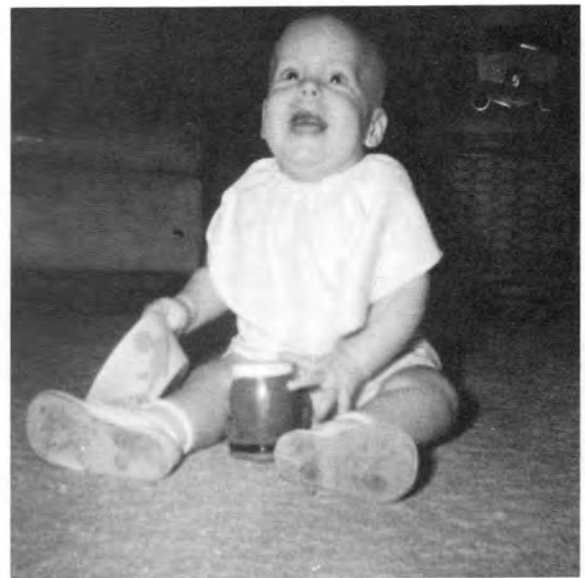

Matt Kamla

Not Pictured - Kris White

Not Pictured - Dianna Brunswick

'79 CLASS WILL

I, Matt Kamla, will to:

Mitch, my ability to drive nice cars.

Roger, my ability to drive.

Bill, my long hair.

Shorty my ability to catch women.

I, Marilyn Williams, will to:

Roger, my ability to control myself during play practice.

Bill, my contacts and my ability to get my physics and chemistry assignments done.

Stan, my blinding speed and my ability to sit on people without crushing.

Alan, my ability to never miss a play practice.

Mitch, to stay in school at least four out of the 5 days in a week.

I, Terrie Wonder, will to:

Joie, my ability to talk.

Stan, my ability to fix fence.

April, my ability to get along with all the other H.H.S. girls.

Natalie, my shy ways.

Dale, my ability to paint the stage and not get paid for it.

We, the graduating seniors of 1979, will to future graduates of H.H.S., our ability to work hard and have fun at it.



Underclassmen

JUNIORS



Left to right: Allan Trembly, Stan Zuege, Paul Glenn, Tami Schnabel, Bill Tracy, Mitch Kamla, Mr. Ambrosek, sponsor. Not pictured, Roger Douglass.



SOPHOMORES



Front row, left to right: April Sherlock, Shellie White, Mr. League, sponsor. Back row: George Peterson, Woody Woods, Rick Glenn, Alan Brown, Jonathan Watt, Raymond Samler.



FRESHMAN



Left to right: Kyle Mumm; Joie Pevler; Bruce Woods; Mark Kamla; Jerry White; Steve Olson; Steve Harvey; Jon Olsen, Sponsor.



SENIORS AT WORK







34





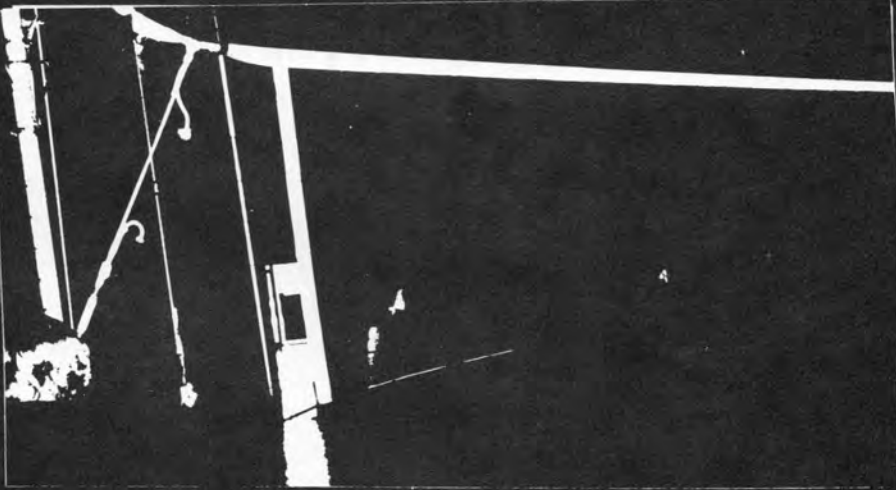
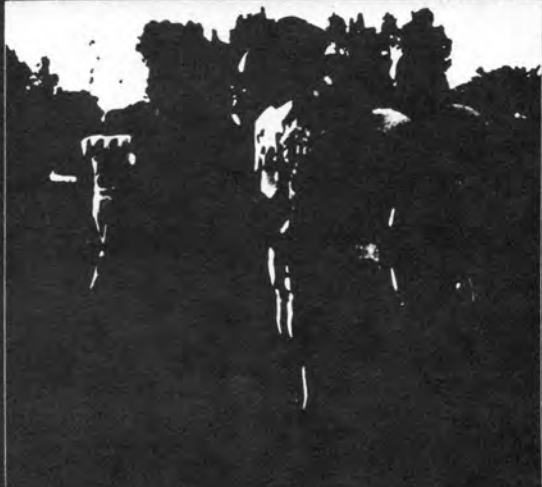
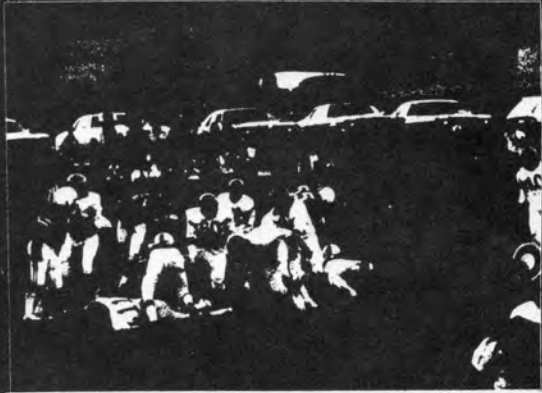

Athletics

GIRL'S VOLLEYBALL



Robert Ambrosek, Coach; Marilyn Williams; Terrie Wonder; JoAnn Klinzmann; Joie Pevler; Kris White; Tami Schnabel; April Sherlock; Shellie White.

SENIOR LETTERWINNERS



JoAnn Klinzmann



Marilyn Williams



Terrie Wonder



Kris White

FOOTBALL



Front row: Joe Brownell, Mgr; George Peterson; Rick Glenn; Woody Woods; Steve Harvey; Kyle Mumm; Steve Olson; Back row: Leon League, Coach; Alan Brown; Raymond Samler; Mark Kamla; Bruce Woods; Jerry White; Ken Douglass, Asst. Coach; Ronnie Kamla, Mgr.

OFFENSE



DEFENSE



BASKETBALL



Front row: Joe Brownell, Mgr; Alan Brown; Bruce Woods; Matt Kamla; Mark Kamla; Woody Woods; Nathaniel Watt, Mgr; Back row: Leon League, Coach; Steve Harvey; Jonathan Watt; Jerry White; Steve Olson; Kyle Mumm; Jon Olsen, Asst. Coach.



Matt Kamla — Senior

TRACK



Standing: Steve Harvey, Jonathan Watt, Raymond Samler, Stan Zuege, Bruce Woods, Woody Woods, Steve Olson. Kneeling: Marilyn Williams, Coach League, April Sherlock



SENIOR LETTERMAN



SCHOLASTIC TEAM



Left to Right: Mrs. Bradshaw, Woody Woods, Marilyn Williams, Jo Klinzmann, and Billy Tracy

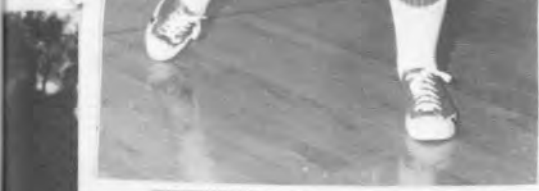

HOMECOMING '79



King-Matt Kamla
Queen- Marilyn Williams



Activities





DESPERATE AMBROSE JUNIOR-SENIOR CLASS PLAY

Cast

Panhandle Jake	Stan Zuege-Jr.
Ambrose Groves	Marilyn Williams-Sr.
Bert Miller	Roger Douglass - Jr.
Sheriff Crandel	Jo Klinzmann - Sr.
Hoot Owl Pete	Matt Kamla-Sr.
Stinkweed	Bill Tracy-Jr.
Nancy Martin	Terrie Wonder-Sr.
Anne Martin	Kris White-Sr.
Tillie	Shellie White-Soph.
Beth	Dianna Brunswick-Sr.
Mrs. Sprool	Joie Pevler-Fresh.
Lena	April Sherlock-Soph.
Helpers	Mitch Kamla & Allan Trembly-Jr.
Christine Bradshaw	Director



THE EAST KID
HADLEY BARRETT







SENIOR SNEAK



SENIOR
SNEAK





Organizations

CHEERLEADERS



Left to Right: Joie Pevler, Terrie Wonder, Shellie White, Tami Schnabel, Marilyn Williams, April Sherlock.



Officers: Jo Klinzmann, Terrie Wonder, Tami Schnabel, and Miss Faltin



Cheerleaders

H - CLUB



Left to Right: Bill Tracy, Coach League, Alan Brown, Tami Schnabel, Woody Woods, Shellie White, Raymond Samler, Jo Klinzmann, Matt Kamla, Kris White, Paul Glenn, Terrie Wonder, Mitch Kamla, Marilyn Williams, Rick Glenn, George Peterson, Stan Zuege, and Mr. Ambrosek



STUDENT COUNCIL



Left to Right: Bill Tracy, Terrie Wonder, Jonathan Watt, and Bruce Woods

MIXED CHORUS



Left to right: front row: Tami Schnabel, Joie Pevler, Marilyn Williams, Jo Klinzmann, Miss Neiman, instructor. Second row: Kris White, Terrie Wonder, Dianna Brunswick, April Sherlock, Shellie White. Third row: Jonathan Watt, Herry White, Matt Kamla, Bruce Woods, Mark Kamla, Raymond Samler, Woody Woods, Kyle Mumm, Steve Olson, George Peterson. Fourth row: Bill Tracy, Rick Glenn, Mitch Kamla, Steve Harvey, Paul Glenn.

SWING CHOIR



Left to right, front row: Shellie White, Tami Schnabel, Joie Pevler, Terrie Wonder, April Sherlock, Marilyn Williams, Dianna Brunswick, Jo Klinzmann. Second row: Steve Olson, Mark Kamla, Bruce Woods, Raymond Samler, Woody Woods, Jonathan Watt, Kyle Mumm. Third Row: Bill Tracy, Matt Kamla, Jerry White, George Peterson.

BEGINNING BAND



Left to right, front row: Mary Pevler, Angela Trembly, Wendy Wall, Joe Brownell. Second row: Christy Thompsen, Miss Neiman, instructor, Robbie Ambrosek, Caesario Guerrero, Jimmy Stute, Pam Stasser, Nathaniel Watt. Back row: Todd Mumm, Steve Tracy.



INTERMEDIATE BAND



Left to right, front row: Natalie Watt, Dianna Brunswick, Joe Brownell, Jo Klinzmann. Second row: Roger Douglass, Troy Schnabel, Rhonda Sherlock, Marilyn Williams, Pam Stasser.

SENIOR BAND



Left to right, front row: Dianna Brunswick, Marilyn Williams, Jo Klinzmann. Back: Roger Douglass

NEWSPAPER STAFF



Left to right, front row: Terrie Wonder, Jo Klinzmann, Matt Kamla, Marilyn Williams, Kris White, Dianna Brunswick. Back row: Mrs. Bradshaw, sponsor, Joie Pevler, Tami Schnabel.

SPEECH CLUB



Left to right, front row: Joie Pevler, Marilyn Williams, April Sherlock, Dianna Brunswick. Back row: Mark Kamla, Jon Watt, Jerry White, Miss Faltin, sponsor.



Elementary

JUNIOR HIGH



left to right, front row: Sherrie White, Brenda Smith, Shona Mumm. Second row: Troy Schnabel, Lynn Vonder, Gayla Rathman, Mary Redden. Back row: Mr. Douglass, instructor, Ronnie Kamla, Dennis Walter, Steve Crouse, Gayle Ochoa, Rhonda Ambrosek, Janice Klinzmann, Holly Ochoa, Natalie Watt, Rhonda Herlock, Christy Gahagan.

JR. HIGH



SPORTS



VOLLEYBALL



BASKETBALL



TRACK

JR. HIGH PEP CLUB



Front row; left to right: Rhonda Ambrosek; Janice Klinzmann; Gayla Rathman;
Back row: Carolyn Faltin, Sponsor; Natalie Watt; Rhonda Sherlock; Brenda
Smith.

C H E E R L E A D E R S



5TH & 6TH GRADES



Front row; Left to right: Cesario Guerrero; Angie Trembly; Emma Brunswig; Pam Stasser; Nathaniel Watt; Todd Mumm Back row: Robbie Ambrosek; Jimmy Stute; Joe Brownell; Tad Tracy; Sherilyn Rockwell, Instructor; Mary Pevler; Wendy Wall; Julie Bentley; Russell Gahagen.



3RD AND 4TH GRADES



Left to Right, Back to Front: Max Bentley, Nicki Brownell, Joseph Guerrero, Glenn Mahon, Jody Stasser, Danny Walters, Carol Bentley, Shelley Yost, Mrs. Watt, Julie Pevler, Micheale Kamla, Shellie Rathman, Alex Peterson, and Lisa Adams.

FIRST AND SECOND

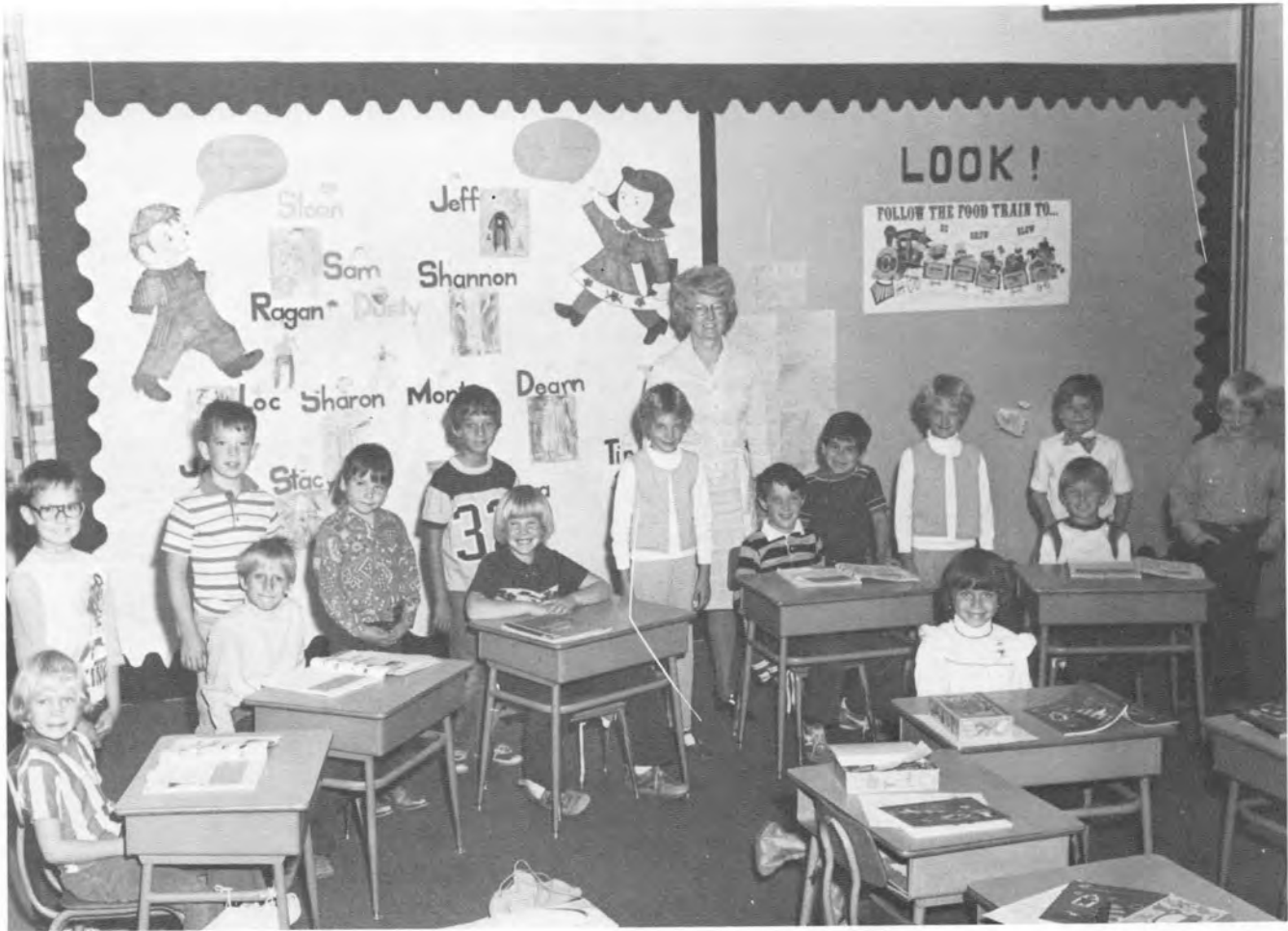

Seated: Tina Yost; Loc Bannister; Stacy Stute; Jeff Stasser; Deann Mahon; Sammie Clegg; Standing: Ragan Ambrosek; Dustin Wall; Tom Jones; Sloan Phipps; Sharon Gahagen; Joshua Ochoa; Shannon Gahagen; Joe Prentice; Monte Noffsinger.



KINDERGARTEN



Left to Right: Rick Medina; Claracy Brown; Clint Hoss; Janelle Irwin; Kate Bannister; Wanda Harford, Instructor.





Advertising

Congratulations and Best Wishes
To The
Senior Class Of 1979



Clegg Ranch

Registered Simmental
and
Commercial Cattle

Sam, Margie, and Sammy Clegg
Phone: 308-297-3451

JIM'S TRUCKING SERVICE

James A. Smith

For All Of Your Livestock
And Grain Trucking Needs

Call 297-3441

Haigler

Nebraska

Local & Long Distance

BRUNSWIG'S CONOCO SERVICE

"Glad to be of help"



GOOD LUCK SENIORS AND BEST WISHES

Ed
Emma
Danny
Althea
Emma

James
Jann
Mike

"For refreshing
moments"



BRUNSWIG'S LIQUOR

GARY'S IGA

BEST WISHES

to the

SENIORS OF 1977

Haigler, Nebraska

Phone 297-3431

Gary, LaVonne, Sammie and Crystal Jaeger

WILLIAMS RANCH

Registered Herefords Since 1929

24 Miles North of Haigler

Ph. 308-423-5401

Best of Luck Srs. '79

Royce and Lula Williams

WILLARD FURNITURE COMPANY

Better Selection - Service - Quality - Prices
On Carpet - Drapery - Furniture
Wallpaper - Paint - Fabrics - Fireplaces
St. Francis 913-332-3071

SUNFLOWER SAVINGS ASSOCIATION

109 E. Washington
St. Francis, Kansas 67756
913-332-2106

CHEYENNE BOWL

Submarine Sandwiches Homemade Pizza
Pinball Pool Bowling
11 a.m. - 12 p.m. Monday - Thursday, Saturday
4-12 p.m. Friday 1-12 p.m. Sunday
St. Francis, Kansas 913-332-2211
Bill and Lora Smith

MARTHA'S POOLHALL



WOLFE BIG A AUTO PARTS

SCHORZMAN'S LOCKER

Custom Slaughtering and Processing
WE TRY TO SATISFY YOUR CUTTING
AND PROCESSING NEEDS

Robert and Doris Schorzman

Phone: 297-3224

Commercial Cattle Fat Cattle

BRUNSWICK RANCH INC.

Haigler

Nebraska



LA FIESTA

Open From

11 a.m. - 8:30
Tuesday - Saturday

12 - 8: 00 p.m.
Sunday



All Types of Mexican Food Saint Francis

WOODSHED

Homemade Soup

Home-Cooked

Mexican Food

Homemade Pizza

Thursdays 6-9:30



Dottie Schneider, Owner
312 West Larson

332-8997
St. Francis

MILL & SEED

Noble Dorsch, Owner

DeKalb Seed Gooch Best Feeds
Cane Seed of all Kinds Grind and Mix
Bulk Delivery

332-3191

St. Francis

RUSSELL BUICK

Pontiac and G.M.C. Trucks
Don Whitmore

Ph. FE 2-2134

St. Francis, KS

DELITE DAYLIGHT DONUT

open Monday thru Saturday

Lunches served daily

Phone in large orders a day in advance

Phone: 332-3112

WILSON SERVICE

complete radiator repair and service.

CARS-TRUCKS-TRACTORS-
INDUSTRIAL UNITS

heaters - oil coolers - gas tanks - condensers

Free Off-Vehicle Flo-testing

West Hiway 36

St. Francis, KS

(913) 332-2253

WESTERN KANSAS TRUCKING, INC.



Francis, Kansas

Ray H. Zwegardt
913-332-3154

SUPER FOODS



301 West Washington
Saint Francis, Kansas

ST. FRANCIS CO-OP EQUITY

Hardware and Lumber

Service Station

L.P. Gas

Co-op Open

Delivery

Formula

Gasoline and

Feed

Fuel

Fertilizer

Service

Feed Roll

Allis, Ford, Flex King,

Speed King Parts

St. Francis

Kansas

**CHEYENNE COUNTY
STATE BANK**



"FOR THE BEST
IN BANKING"

St. Francis

Kansas

**YOST
FARM SUPPLY**

IHC & MF Farm Equipment



IHC Scouts Pickups
and Trucks

East Hwy 36
St. Francis, KS
Ph. 332-2188

"SHOP ON THE HILL TO SAVE ON THE
BILL"

Ideal Supermarket



Best Yet
Fine Foods

St. Francis

Kansas

NEED A CAR FOR COLLEGE?



See Us at the

CITIZENS STATE BANK

St. Francis, Kansas



KNORR REPAIR SERVICE

HIWAY 36
(913) 332-2618

Specializing in alternators
and generators.

Saint Francis, Kansas

67756

ST. FRANCIS FABRIC SHOP

Fabrics for all Occasions
Mail Orders Filled Promptly

107 East Washington
Phone 332-2911

St. Francis

Kansas



LAMPE HARDWARE CO.

Skelgas-Service

Plumbing-Heating-Electrical
Aermotor Mills and Water Systems

Phone 332-3111

St. Francis

Kansas



ZIMBELMAN MOTOR CO.
St. Francis, Kansas 67756



THE STYLE SHOPPE

The Store of Fashion in
This Area
Striving to Please the
High School Girl

St. Francis

Kansas

SEARS AUTHORIZED CATALOG MERCHANT

Kenmore Washers & Dryers

114 N. Quincy

Gerald L. Bier

Phone 913-332-2119

St. Francis

Kansas

HOUTMAN-TRAILER SALES
And
L & S SADDLE & TACK

QUALITY STIDHAM HORSE
And
STOCK TRAILERS

Phone: 332-2891 Day
332-2590 Night

St. Francis, Kansas

STUARTS JEWELRY

Bulova & Seiko Watches
And

Keepsake Diamonds



St. Francis

Kansas

**KEELER
BUILDERS SUPPLY
INC.**

Behlen Products — Bins and Buildings
Grain Dryers — We Will Do Complete
Erection and Installation
Call or Write for Free Estimate
Cliff Keeler, Owner
Phone Shop 913-332-3231
St. Francis Kansas

THE ST. FRANCIS HERALD

Serving the Tri-State area
Kansas, Colorado, Nebraska
Commerical Printing

310 West Washington

St. Francis

Kansas

MONTGOMERY WARD

St. Francis Agency

Harvey and Carol Forsythe

913-332-2148

St. Francis

Kansas

FARM BUREAU INS.

Life, Auto, Fire,

Crop, Hail

913-332-2111

St. Francis, Kansas

COOPER AUTOMOTIVE SUPPLY

100 EAST WASHINGTON
ST. FRANCIS, KANSAS 67756



SMITH'S COBBLE SHOP

and

CLOTHIER

116 West Washington
Saint Francis, KS (913)332-2711

67756

**TRI. STATE LUMBER &
SUPPLY COMPANY**

Building Material
Floor and Wall Covering
Plumbing and Electrical
Pittsburgh Paints
Phone FE 2-2731

St. Francis

Kansas

TOUSLEE

FORD

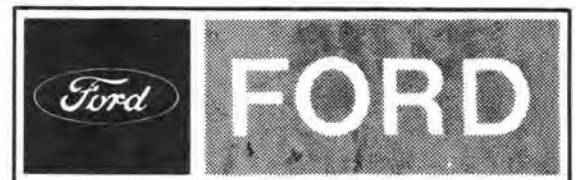

913-332-2116
St. Francis, KS

DON'S

**FURNITURE
PORTRAITS
CARPET**

**220 MAIN — WRAY, COLO.
QUALITY HOME FURNISHING
& FLOOR COVERINGS
PROFESSIONAL PHOTOGRAPHY SERVICES
SENIORS - WEDDINGS - PORTRAITS -
COMMERCIAL**

**WRAY INSURANCE
AGENCY, INC.**

Have we got answers for you??
Matter of fact, yes, we do!!
Come in and see us.

363 West 2nd
Don Sherlock, Agent
Phone
Wray

332-4475
CO

**MARGE ECKHARDT, AGENT
CHARLA PETERSON, AGENT**

**WRAY INDUSTRIAL
BANK**



- Christmas Club Savings
- Passbook Savings
- Certificates of Deposit
- Loans

303-332-4125

301 Main Street

Wray

CO

LINDEE DEPT. STORE

423 Main Wray, CO
Clothing, domestics and shoes
Pleasing you pleases us

WRAY MACHINE SHOP

General welding
101 Main
Wray Colorado

WAYNES SHOES

332-4852
Family shoe store
Wray, Colorado
Wayne and Glenda Newton

Congratulations Seniors
from
Dr. W.M. Nichols M.D.

FROSTIE KING DRIVE-INN

Call ahead and try our carry-out service
332-5169
Wray Colo.

SEE GENE PALMROSE
FORD FOR THE
LARGEST STOCK OF
FORD AND MERCURY
CARS AND TRUCKS
PLUS THE AREAS
BIGGEST SERVICE
DEPARTMENT
WRAY, COLO.
PHONE 332-4838

NEW and NEAR-NEW SHOP

New and used clothing
consigned clothing

Wray, Colorado

BIG RED'S DRIVE INN

Year around-Outside Service

Hamburgers & Pizza

Refreshing Soft Drinks

Wray Shopping Center

Phone 332-4984

RITCHEY'S REDI-MIX

Owners Merle & Sonny

1 Mile North on Highway 385

Box 334 Wray, Colorado

Phone (303) 332-4355

VIRGIL REED MUSIC INC.

and
The Band Wagon
Organ-Band Instruments
Repairs-Phonos-Records
Tapes-Sound Equipment

Benkelman, Nebraska
Wray, Colorado



ARE YOU GETTING FULL
COVERAGE FOR YOUR
ADVERTISING DOLLAR?

Be sure to include

The **WRAY GAZETTE**

CHARLOTTE'S BEAUTY SALON

Owner Charlotte Richards

She specializes in Hair Cuts,
Permanents, Color Work, and Styling

218 West 5th St.

Phone 332-4658

Top in Family Entertainment

CLIFF THEATER

Wray, Colorado

Manager: SAM AMENDOLA

A Place To Enjoy Yourself
with
Pool, Pitch, Soft Drinks, Candy
No Liquor Allowed

DON'S RECREATION

316 Main

332-9993

Donald M. Brown

MILLER TRUE VALUE HARDWARE



Hardware, Clothing
and Sporting goods
Bill & Norma Jean Miller
Wray, Colorado

SUN SET LANE
SHOE REPAIR

1 mile west of Wray
Ed and Velma Kolling
Phone 303-332-5631



WRAY GRAIN

All Feeds grinding & mixing,
seed cleaning, buy & sell
all grains, Liquid supplements

Phone 332-5095

Wray, Colorado

The Posie Patch Flower
Shop
LYNN & LARRY BARNETT,
OWNERS



"For Every Bloom'in Thing"

841 WEST FIFTH
WRAY, COLORADO 80758

Phone 332-5772

IN MEMORY OF DALE WISDOM

THE WRAY LUMBER CO.

HEADQUARTERS FOR BUILDING
MATERIALS

All types of glass work
Benjamin Moore Paints

Carpeting - Vinyl Wallpaper

Draperies

Area Code 303

Phone 332-5707

Wray, Colorado 80758



Hadley-Fix, Inc.



"YOUR JOHN DEERE DEALER"
K.M.C. FLEX-KING
PHONE 332-4854 #3 WRAY, COLORADO 80758
1 MILE NORTH ON HIGHWAY 385

HERALD HADLEY
332-4251

DAVE FIX
332-4977

The finest in parts and service

JOHN'S 66 SERVICE



Philgas and Tank Wagon Service

Wray

332-4832
CO

WITTE TELEVISION

Sales & Service

RCA
Sony
Litton
Phone: 332-4813

Whirlpool
Eureka
Kitchenaid
Wray, CO

LUKAS REFRIGERATION

General Electric Maytag Appliances
Sales and Service

305 Main
Phone 332-4411

Wray

Colorado

CRIDERS FURNITURE

Carpets Our Specialty
and

Fine Furnishings

Phone 332-4754

Wray

Colorado

WILLIAMS CHILDREN SHOP

Infant and Children's Wear

Jr. Petites and Maternity Wear

Wray Shopping Center
Wray, Colorado

332-5893

Mr. & Mrs. C.L. Williams

"Farmer Owned"



CONSUMERS CO-OP, INC.

Refined fuels, Hardware
Farm Supplies, Steel Buildings
Grain Bins, Fertilizer
Chemicals

302 Ash Wray, Colorado
Rex L. Hopkin, General Manager

Phone

Fertilizer Plant 332-5954
Hardware Store 332-4931
Service Station 332-4979

Motel 4-U

ON HIGHWAY 34 - EAST WRAY
710 EAST THIRD

Wray, Colorado 80758

**SINGLE, DOUBLE and
FAMILY UNITS**

TV AND PHONES

WALT AND RUTH BERNHARDT
TELEPHONE 332-4875

SEIERS REXALL DRUG

Prompt Prescription Service

Veterinary Supplies

Phone 332-4911



Wray

Colorado

KEN LANE CLOTHING

Ladies and Children's Wear

Phone 332-5845

Wray
Colorado



HOBSON'S MEN'S STORE

Men's and Boy's Wear

"Where Quality
Counts"

409 Main Street

Wray

Colorado

AMOS JEWELRY

Exquisite Jewelry



Wray

Colorado

THE NEEDLECRAFT SHOP

for

All your Sewing Needs

Shopping Center

Phone 332-4343

Wray, Colorado

E★★★★★ **QUITABLE** Savings & Loan Association

"Where Prudent People Save With Confidence"

300 Main Street

P.O. Box 303

Wray, Colo.

Ph. 332-5919

WRAY BAKERY COFFEE SHOP AND SODA FOUNTAIN

Bob and Pat Clouse

Phone 332-5018

Wray, Colorado



THE FIRST NATIONAL BANK

CAPITAL AND SURPLUS \$1,000,000

WRAY, COLORADO 80758

Complete Banking Service

Member Federal Deposit Insurance Corporation

Congratulations seniors
Class of '79

**Stan and Ruth
Evans**

Dr. Garry Carson

AIR CONDITIONED COLOR TV DIRECT DIAL PHONES

The Holloways Del & Barb

STEAKS
SEAFOOD
COCKTAILS

BUFFET
LUNCH



Sandhillier Motel

RESTAURANT & LOUNGE

411 NW RAILWAY
WRAY, COLORADO 80758

COMMERCIAL RATES
TELE 303-332-4134

WRAY AUTO PARTS

Stop for Your Single
Source of Parts for
Cars, Trucks and Tractors

Phone 332-4865
Parts Ph. 332-4484



Wray

Colorado

JOHNSON'S

TRI-STATE DISTRIBUTORS

Phone 332-5870

Wray



Colo.

MONTGOMERY WARD

Mel and Sandy Ribordy

Wray Shopping Center

Phone 332-4835



Phone OFFICE 332-4703 • MILL 332-4863 • WRAY, COLORADO

WRAY CLEANERS

620 Main
Wray, CO.
"Your Dependable Dry Cleaners"
Specializing in draperies
Pick-up and delivery
Service
332-4509
Jennine Blue — owner
THERE IS A DIFFERENCE

PIZZA FACTORY

Visit Pizza
Factory
3.2 beer - enjoy
it here
or at home



Dee & Danny

Mabel's Hair Haven

for the women who cares
Mabel Westrand
335 east 3rd
303-332-5951



Chuck's Service and Motors

Dodge Cars

Dodge

Dodge Trucks

122 Main Street
Wray, Colorado 80758

Charles D. Adamson
Trained Technicians

303-332-5989
U-Haul

SAM'S PLACE

Short Orders, Beer, Pool, Foos Ball
Marcella and Oscar Samler

LLOYD CRABTREE REPAIR

For all Your Mechanic Needs
Safemark Tires and Batteries

Ph. 297-3259

Haigler

Nebraska

MONTGOMERY WARD AGENCY

Benkelman Nebraska

Owners Sam and Margaret Jones
Use your charge all card
308-423-2906

Many items in stock

OCHSNER PONTIAC COMPANY

Sales and Service
Body repair and painting
Complete radiator equipment
Glass service
Benkelman

Nebraska

DUNDY COUNTY PROCESSORS

Custom Slaughtering, Processing,
and Curing and Smoking.

Dean Bradney Owner

Phone: 423-2633
Benkelman Nebraska

F AND H LIQUORS

Package Liquors
Wine-Beer
Phone—423-2427

Benkelman

Nebraska

ATEN'S DEPARTMENT STORE

Men's, Women's
and
Children's

Clothing and Shoes
for the entire family.

Benkelman

Nebraska

Phone 423-2188

PAUL'S IGA

Groceries - Meats - Produce

One Stop Marketing

Benkelman, Nebraska

&
Stratton, Nebraska



**BENKELMAN
FURNITURE
CO.**

Arden and Joyce Ham
Phone 423-2663
Benkelman, Nebraska 69021

TIM A. JENSEN D.D.S.

130 South Chief Street
Benkelman, Nebraska 69021 Phone
308-423-5440

**CHIEF STREET
INTERIORS**

Carpets, Vinyl flooring, Sheet metal,
Paint, Wallpaper

Jay D. and Dana Ham

Benkelman, Nebraska 423-5323

**LARRY'S JACK AND
JILL AND SELF
SERVICE GAS**

Groceries, Meat, Gas
Phone 423-2104
Benkelman, Nebraska 69021

DR. KENNETH STOUT

Benkelman, Nebraska

Congratulations, Class of 1979

LEON C. HINES

Andrew W. Hoffmeister Associate
Abstracting Insurance

Benkelman

Nebraska



THE YARN ROOM

Your complete needlecraft and fabric store
423-5466 Benkelman, Nebraska
Irvaleta Edwards

**OWENS IMPLEMENT
& SUPPLY CO INC**

"HOME OF THE LEADERS IN FARM EQUIPMENT"

HESSTON **NEW HOLLAND**

- NEW IDEA • CRUSTBUSTER
& OTHER LEADING BRANDS OF
FARM EQUIPMENT
- FARM CHEMICALS & FERTILIZER
- TRUE-VALUE HARDWARE
CHEVROLET AUTO & TRUCK SALES

Call **423-2677**

HWYS 34 & 61

BENKELMAN

ARDEN HAM INSURANCE AGENCY

Farmer's Mutual of Nebraska

Phone 423-2726



Fire

Casualty

Auto

Congratulations to the 1979 graduating seniors

Benkelman

Nebraska

SKELLY SERVICE



Petroleum products
Firestone Michelin

&

National Ties

Fletcher Tire & Oil Company

Benkelman

Nebraska

DRULINER INSURANCE AGENCY

Real Estate

Abstracts

Insurance

Phone 423-2440

Benkelman

Nebraska

CIRCLE B MOTOR LODGE

Highway 61
and
Highway 34

Phone: 423-2922

Benkelman

Nebraska

TWIN FORKS CLINIC

Dr. Robert Rhoades
Dr. Tom Noffsinger

Large & Small Animal

Hwys. 34 & 61 423-2895

Benkelman

Nebraska



LEE U. F. GALLATIN
President

MEMBER F.D.I.C.

J. MILO SPAULDING
Vice-President

Robert W. Johnson
Exec. Vice President
Cashier

Phone 423-2171

We Appreciate Your Business

Benkelman

Nebraska

CONGRATULATIONS SENIORS



JONES FUNERAL HOME

Eugene E. Jones, Owner
Benkelman, Nebraska
Licensed in Nebraska, Colorado, and Kansas

"Personal Attention in Your Hour of Need"

STASSER'S INC

MERCURY — CARS

International Trucks
SALES — SERVICE

Phone 297-3326



Haigler

Nebraska



CIRCLE B STANDARD

Bud Cline

Tank Wagon Service
Highway 61
and
Highway 34

Phone: 423-2652

Benkelman, NE

NAPA

L AND M AUTO SUPPLY

Your NAPA Jobber
is the Right Place to go!
Highway 34 & 61

Phone: 423-5255

Benkelman, NE

DETTES REPAIR & AUTO PARTS

Auto body, Tune-ups, Transmission,
Brakes, and Briggs & Stratton Dealer
Phone 423-2619

Benkelman

Nebraska

TIGER

HUT

Benkelman

Nebraska

Grill

Malt

Fountain

Shop



Jack and Joyce Crandon, Owners

B & L FEEDS

Brad and Lyle Wiese
Gooch's Best Feeds - P, M, S. Liquid
Supplment, Sporting Goods
Phone 308-423-2955 or 423-9211



Benkelman

Nebraska

WAYNE'S
D-X
SERVICE

Safemark Tires
and Batteries

UNIROYAL TIRES



Phone 423-2576
Benkelman, Nebraska

JUSTUS FEED
MILLS

If It's Feed You Want,
We've
Got It!
We're Here To Serve You
Phone 423-2365

Benkelman

Nebraska

VINCE'S TV

Zenith — Quasars
Works in the Drawer
Phone 423 - 2420

Benkelman

Nebraska

KROTTER & SAILORS

Bldg. Material and Hardware
Home Furnishings - Draperies
Floor Coverings - GE Appliances

Phone 423-2003

Benkelman

Nebraska

FARM & HOME DISTRIBUTERS

Farm and Ranch Supplies
Orval and Irma Johnson

Phone 423-2040

Benkelman

Nebraska

VALLEY FARM INC.

JOHN DEERE FARM EQUIPMENT

SALES — SERVICE

BENKELMAN, NEBRASKA 69021

Phone 423-2515

HAROLD KNOLES

FORD

Mustang . Falcon . Fairlane .
Ford . Thunderbird

Benkelman Phone 423-2532 Nebraska

SPRAYING

TOP HAT

SEEDING



AERIAL APPLICATORS, INC.

STAN JONES, VICE-PRESIDENT

Phone (308) 423-2941
Benkelman, Nebraska 69021

DAN'S BODY SHOP

Complete Auto Body Repair
and Glass Installation

Dan Cline

Phone: 423-5468
Benkelman

Box 631
Nebraska



